The Weather
Oakland, Vicinity Santa Clara, Sacramento and San Joaquin Valleys—Fair tonight and Saturday; light northwest winds.

Exclusive Associated Press Service

Oakland Tribune

A GREATER NEWSPAPER FOR GREATER OAKLAND

HOME Edition.

VOL. LXXXVII—TWO CENTS—SUNDAY FIVE CENTS | OAKLAND, CALIFORNIA, FRIDAY EVENING, MARCH 9, 1917. | 22 PAGES | NO. 17.

PRESIDENT WILL ARM U. S. VESSELS

:o: :o: :o: :o: :o: :o: :o:

TO CALL CONGRESS TOGETHER APRIL 16

500 UNION IRON WORKS EMPLOYEES ON STRIKE

Workmen at Plant in Alameda Walk Out in Sympathy With Men at Moore & Scott Co. Shipyards; Bonus Is Rejected

3000 ARE IN DANGER OF LOSING POSITIONS

Armed Police Guards Placed at Works Withdrawn When Quiet Is Preserved by All Laborers Quitting Positions

Between 400 and 500 shipyard laborers struck at the Union Iron Works' plant in Alameda this morning in sympathy with those who walked out at the Moore & Scott yard. As a result virtually 3000 men in both yards face loss of employment through the closing down of the yards.

For a time this morning police guards were established at the yards, but there was no violence, and the guards were withdrawn shortly before noon.

The men who struck at the Union Iron Works are not organized, and there was some opposition to going out at this time. A committee consisting of P. F. Casey, J. Bickley and W. H. Shephard called yesterday on W. E. Castro, chairman of the executive committee of the Shipworkers' Union, but were unable to induce him to postpone calling out the men at the Union Iron Works' plant. The committeemen say that they represent some forty men who were employed at the Union Iron plant.

The point advanced by these men is that the strike is illegal and that because of lack of preparedness the strike at this time will cause much hardship.

CONFERENCES HELD.

Conferences were held in San Francisco yesterday at which offers of a compromise bonus made by the Moore & Scott interests were rejected.

According to Secretary William A. Spooner of the Central Labor Council, the laborers' organization was formed a month ago and is steadily gaining strength.

"The men will not work on a compromise," said Spooner today. "They want $3 a day. They have been paid from $2 to $2.25. At the Moore and Scott plant the same wage prevails, and the men are dissatisfied in both places.

BONUS REJECTED.

Moore and Scott promised to grant an increase of wage ranging from 12½ to 25 per cent above the prevailing scale, and to grant a bonus for special work which the company maintains, would be equivalent to an increase of $1 a day. This the men have refused. According to M. J. McGuire, business agent of the Boilermakers' Union, if the laborers remain out, it would in all probability mean that other organized crafts engaged in the shipbuilding business would go out also.

Among these kindred organizations are the boilermakers, machinists, blacksmiths, electrical workers, structural iron workers, stationary firemen, stationary engineers, patternmakers, foundry employees, sheet metal workers, shipwrights, caulkers and joiners.

Women Forbidden to Enter Diver Zone

NEW YORK, March 9.—The British government has issued an order in council forbidding women subjects of Great Britain to embark on ships destined for the war zone "except in cases of extreme necessity." A copy of the order was posted in the British consulate here today. An official of the consulate said the only exception to be made would be in favor of nurses going abroad for war duty, women "on state department missions," and women who could establish "imperative reasons" for going abroad.

Several women from Canada applied at the consulate for passports today but were refused. The order was prompted by the deaths of several women in the "barred zone" recently, including the two Chicago women who perished when the Laconia was sunk.

This Little Ad Rented Two Apartments in Five Days

TELEGRAPH, 2114—Finely furn. hkpg. apts., $10-$30; hot water.

A two-line advertisement in "Apartments" costs $4 a month. The most successful managers advertise, even when filled, to insure a waiting list.

TRANSPORT SUNK; 625 VICTIMS OF SEA COLLISION

British Vessel, Carrying South African Laborers in Accident

BULLETIN.

LONDON, March 9.—The British transport Mendi, carrying South African native laborers, was sunk after a collision on February 21 and 625 persons lost their lives.

APARTMENTS HERE OPIUM RING CENTER

Woman Held as Result of Raid on Headquarters; Man Who Escaped Is Being Sought; Agents of the Gang Many

In a sensational raid on the Oakland apartments, 2557 San Pablo avenue, conducted late last night by detectives of the state board of pharmacy, Miss Amy Daly, companion of Edith Hammond, whose charges of police graft before the grand jury were a three days' sensation, was arrested for violation of the state poison act, and contraband drugs valued at more than $1000 confiscated. A man companion of the woman escaped in the raid.

The raid was staged by State Inspectors McCoy and Carmack, acting upon instructions from H. B. Meader of the state pharmacy board. Cocaine, morphine, opium, needles for the hypodermic injection of the drugs, drug containers and mixers and other paraphernalia were found tucked away in various parts of apartment 77, where the woman was supposed to live. In addition there were evidences that the work had been carried on over a period of several months and involved a wide area of operation.

State inspectors announced this morning that they were of the opinion that the woman was wholesaling the drug to a ring of Chinese, white men and others, who in turn passed it along from hand to hand for a valuable consideration. Efforts to locate the place on the east bay side of the bay district which was being used as a distributing point have been made for some time. Only a few days ago was evidence discovered which pointed to Amy Daly.

When the inspectors attempted to gain entrance to the room last night a violent scurrying was heard. When entrance was finally forced a man known to have been in the room had escaped. He is being sought by the police.

Claim Villa Has Captured Durango City

Americans Are Leaving Torreon in Fear of New Attack

EL PASO, Texas, March 9.—Villa partisans here claim Francisco Villa has captured Durango City, the capital of the state of Durango, and has started a march on Torreon. They say he has recruited his force to 3000, many of General Gabriel Gaviera's de facto forces at Durango City having joined Villa, according to the Villa junta here. This information was obtained in a letter from Torreon, the Villa sympathizers say.

Other reports say Americans are leaving Torreon for fear of another Villa attack. Military authorities here received information last week that Villa had gone to the state of Durango.

Brigadier General George Bell Jr. has officially invited General Jose Carlos Murguia and General Pablo Gonzales and their staffs to witness the review of the cavalry division of the El Paso district at Fort Bliss tomorrow. The invitation to General Murguia was sent from Juarez by wireless to Guadalupe and was accepted.

Woman Admits Wish for Premier's Death

LONDON, March 9.—The taking of new testimony in the trial of Mrs. Alice Wheeldon, her two daughters and Alfred George Mason, husband of one of the daughters, was resumed today before Justice Low in Old Bailey, where the prisoners are charged with conspiring to murder Premier Lloyd George and Arthur Henderson, labor member of the war council.

Mrs. Wheeldon continued her testimony. Replying to Judge Low she admitted that she often had expressed the hope that the premier and Henderson would soon be dead. At the moment of this expression it represented her wishes, she testified.

SMITH READY TO TELL OF INFIRMARY

Solon Avers He Is Willing to Go Before Grand Jury With Evidence to Substantiate His Charges Made in Assembly

Dr. Wills, Superintendent of County Hospital, Declares Accuser Is Playing Politics; Row Is Growing Marmer

That Assemblyman Frank M. Smith, who announced in the state legislature that the Alameda county infirmary is a disgrace and a purgatory for the indigent inmates, is actuated in his zeal for an investigation by political ambition was reiterated this morning by Dr. C. A. Wills, superintendent of the hospital. He declares that Smith, through his son-in-law, Herbert Townsend, has already been electioneering on the hospital grounds in preparation for the assemblyman's race against Supervisor Charles Heyer, and that employees of the institution have been told that they are liable to lose their positions if they happen to be on the wrong side.

The controversy between the two men started after Smith had made his speech in the assembly denouncing conditions at the hospital and declaring that Dr. Wills was neglectful of his duties. Dr. Wills retorted that he had never seen Smith on the hospital grounds and that the assemblyman had been playing politics through his son-in-law.

Smith said today in Sacramento that he would not only be "very willing, but very glad, to have an opportunity to go before the Alameda county grand jury in the interests of a complete investigation of the hospital.

READY TO OFFER ASSISTANCE.

"After the session of the legislature is over," he said, "nothing would please me better than to assist the district attorney in obtaining evidence and to do all in my power to have a complete probe of conditions. As a matter of fact, the articles published in The Oakland TRIBUNE have never been denied by the supervisors, and there is no question about the absolute necessity for an investigation.

"The story that my son-in-law went out to the institution to get votes for me is not only false but ridiculous, because the place is eight miles out of my district. As far as I know, there is not a vote there that could have helped me. As for Dr. Wills knowing whether I went there myself or not, of course he does not know, for when I visited the place it was during one of his numerous absences, and it is just an example of his neglect of duty."

"Assemblyman Smith's son-in-law did visit the hospital for electioneering purposes," asserted Dr. Wills this morning. "I was misquoted in regard to the incident when I was made to say that this happened during Smith's campaign for the assembly.

POLITICS CHARGED.

"As a matter of fact, it happened within the last two weeks. Townsend spoke to one of the attaches of the hospital and asked him how he stood on the coming supervisorial campaign. 'You are liable to lose your position,' he said. "Why?" inquired the attache. 'Because my father-in-law is going to run against Charles Heyer and is going to beat him,' replied Townsend.

"As for Smith's statement that I did not know of his presence because I did not see him there, that is perfectly true. I did not see him. But neither did any other attache of the hospital. I have made careful inquiries all about the place and I can not find anyone to whom he made himself known. He did not call at the main office; he did not visit the storeroom; he did not ask for me. I do not deny that he may have come on the grounds, but he certainly did not make any inquiries about me from any one of the staff nor did he seek any information from anyone in authority."

OPPORTUNITY TO APPEAR.

Every opportunity will be allowed to Assemblyman Smith to appear before grand jury. Foreman Jean B. Poirier declared this morning that Smith, just as soon as he can arrange to leave Sacramento, will be invited to appear and aid the jury in its probe into county affairs.

Supervisor Charles Heyer, who has personal supervision of the hospital and infirmary at San Leandro, challenged Smith in the meeting of the board yesterday to appear and make any formal charge. This Smith has accepted and it is probable that tomorrow, if the arrangement can be made, Smith will appear and present his formal charge of incompetence, mismanagement, violation of public trust and maltreatment of inmates.

Heyer has been active in defending the supervision of Dr. F. A. Wills.

Cycle-Auto Crash Fatal for S. F. Man

LIVERMORE, March 9.—From injuries received last night in a collision between his motorcycle and an automobile driven by Sanford Davis of 2011 Curtis street, Oakland, Joe Anazelo of San Francisco died this morning a local hospital. His skull was fractured and he did not regain consciousness. The accident took place on the State Highway near this town.

GOVERNOR TO TELL COURSE ON MONDAY

Chief Executive of State Not Decided; "Certain Advices" He Had Expected Have Not Been Received; Await Word

Belief at Sacramento That the Date of Extra Session of Congress Will Determine the Expected Action of Senator

BY UNITED PRESS.
LEASED WIRE TO TRIBUNE.

SACRAMENTO, March 9.—Hiram Johnson will be at the special session of Congress which is to convene April 16 at Washington, it was definitely learned this afternoon.

SACRAMENTO, March 9.—Governor Hiram Johnson announced this morning that he had postponed until Monday a formal statement he expected to make today relative to his future political course. The governor told the assembled newspapermen that "certain advices he expected had not been received," and for that reason he was compelled to withhold any announcement as to his retirement as governor and assumption of his new office as United States Senator-elect.

The "certain advices" referred to by the governor were accepted here to mean the absence of definite information from Washington as to the calling of an extra session of Congress. State administration officials close to Governor Johnson declare that he probably will not retire as chief executive until it has been definitely determined when an extra session is to be called.

Situation in Cuba Grows More Grave

United States Marines Are Landed at Santiago

WASHINGTON, March 9.—The State Department was frankly concerned today over the growing seriousness of the situation in Cuba. It was admitted that the Navy Department has been concentrating all available bluejackets and marines in the neighborhood of Santiago and it is understood this was done at the direct request of the State Department.

Advices to both departments indicate already there has been heavy damage to property, particularly growing sugar cane and refineries, that bridges are down in the neighborhood of Santiago and that communication is interrupted at many points.

So far, these messages say, there has been but a small loss of life, however, and officials hoped the presence of the United States forces will have a salutary effect in restoring order.

TAKEN BY COUP.

It appears from despatches, which are incomplete, the that Munoz forces took the city by a coup within it and before the Menocal troops marching on Santiago had arrived. Monoz previously declared himself loyal to President Menocal and the government and at his request American forces were landed to protect foreign interests in case the departing rebels should attempt to re-enter after having gathered their forces outside.

The re-possession of Santiago and the capture of the rebel leader, Gomez, and his staff, is regarded here as marking the collapse of the rebellion. Today's despatches do not say whether there was a fight, but say the rebels, "realizing they were traitors about to be captured," threw away their arms and fled to the outskirts.

RIOTERS SLAIN.

LIMA, Peru, March 9.—Serious rioting broke out in the city of Cuzco, capital of the ancient empire of the Incas, early today, and several persons were killed in the street riots.

The situation in Peru resulting from the resignation of some of the ministers and the assassination of three deputies is growing more serious. The government this morning placed a censorship over all telegraph lines.

President Pardo will me the Constitutionalists tonight to investigate their demands for the dismissal of the entire cabinet. The Eleventh regiment was sent to Arequipa today to maintain order.

EXTRA SESSION IS ORDERED, SOLONS GIVEN SUMMONS

Stone Will Be Renominated Head of Foreign Relations Committee Is Declared by Legislators at Capital

REFUSES TO EXPLAIN STAND

WASHINGTON, March 9.—President Wilson has decided to arm all American merchant ships under his constitutional authority and has also called a special session of Congress for the 16th of April.

The President is expected to exercise his authority to arm American merchantmen forthwith.

The President in a formal statement declares that he is free to exercise at once the power to arm American merchant ships.

The proclamation for the extra session was issued at the White House this afternoon. The President said he was calling Congress because so much necessary legislation was pressing for consideration.

It was learned definitely that some merchant vessels sailing for the submarine zone will be armed by the government at once. Preliminary arrangements have been completed and it is expected that vessels will be ready to sail in the near future.

Secretary Tumulty stated in connection with the President's call for an extra session of Congress that the President is convinced that he has the power to arm American merchantships and is free to exercise it at once. But so much necessary legislation is pressing for consideration that he is convinced that it is for the best interests of the country to have an early session of the sixty-fifth Congress, whose support he will also need in all matters collateral to the defense of our merchant marine.

Wilson has the backing of the entire cabinet in taking the step. Guns for arming merchantmen have been assembled at navy yards along the Atlantic coast and everything is ready to carry out the policy announced by the President.

The Navy Department will issue an appeal to the American newspapers to refrain from publishing any information whatever of the nature of armament of ships, and already has appealed to the cable companies to suppress all information of ships crossing the Atlantic in either direction.

The proclamation of the President calling for an extra session reads as follows:

PROCLAMATION MADE.

"Whereas, Public interests require that the Congress of the United States should be convened in extra session at 12 o'clock noon on the 16th day of April, 1917, to receive such communications as may be made by the executive.

"Now, therefore, I, Woodrow Wilson, President of the United States of America, do hereby proclaim and declare that an extraordinary occasion requires the Congress of the United States to convene in extra session at the capitol in the city of Washington on the 16th day of April, 1917, at 12 o'clock noon, of which all persons who shall at that time be entitled to act as members thereof are hereby required to take notice.

UNDER NEW RULE.

The Senate today began its deliberations under a new rule which will forever end organized filibusters in that body. It will, if enforced, prevent a "little group of willful men," whom President Wilson held responsible for blocking the passage of the armed neutrality bill, from staving off a vote upon a bill before the Senate.

The rule was adopted by the Senate last night by a vote of 76 to 3. Under it two-thirds of the Senators present and voting can in the future limit debate and say when a vote shall be taken on a pending measure. Senators LaFollette, Gronna and Sherman voted against the rule.

Seventy-six Senators who voted for the cloture rule were: Ashurst, Beckham, Brady, Brandege, Brussard, Calder, Chamberlain, Colt, Cummins, Curtis, Fall, France, Frelinghuysen, Gerry, Hale, Harding, Hardwick, Hitchcock, Hollis, Hughes, Husting, ames, Jones of New Mexico, Jones of Washington, Kellogg, Kendrick, Kenyon, King, Kirby, Knox, Lane, Lewis, Lodge, McCumber, McKellar, McLean, Martine, Myers, Nelson, New, Newlands, Norris, Overman, Owen, Page, Penrose, Pittman, Poindexter, Pomerene, Ransdell, Reed, Robinson, Saulsbury, Shafroth, Sheppard, Shields, Simmons, Smith of Georgia, Smith of Maryland, Smith of South Carolina, Smoot, Sterling, Stone, Sutherland, Swanson, Thomas, Thompson, Townsend, Trammell, Underwood, Vardaman, Wadsworth, Warren, Watson, Williams and Walcott.

Absent—Hiram Johnson.

ADJOURN TO MONDAY.

After a seven-minute session the Senate adourned this afternoon until Monday noon to permit the Democratic and Republican steering committees to complete the reorganization of the Senate standing committees.

William J. Stone will be renominated chairman of the Senate foreign relations committee, Senator Lewis, administration whip, told the United Press today while the Democratic steering committee was in executive session to pass upon the committee's selection.

"I never explain what I say or do in the Senate on a great public question," said Senator William J. Stone of Missouri today, when asked for a statement regarding the attacks being made upon him throughout the country.

Stone will disregard the demands for his resignation as chairman of the foreign relations committee voiced by newspapers in his home state (Missouri) and elsewhere. He has no idea of resigning and is absolutely confident that he will be retained in his position by the Senate organization.

NOT TO QUIT.

In a formal statement issued last night Stone said:

'I am not going to resign as chairman of the foreign relations committee and I am going to be retained in that chairmanship in the Senate reorganization."

"You may say definitely," Lewis said, "that Stone will again head the committee."

Since criticism of Stone's "face about" in refusing to support President Wilson's armed neutrality plan has come largely from administration sources, the unequivocal statement of Lewis, administration spokesman in the Senate, was taken to indicate an agreement had been reached to retain the present chairman.

"It is up to Senator Stone's constituency," Lewis said, "to rebuke him, if he is to be rebuked.

Because of the time-honored "senatorial courtesy," the New York World declared today Senator Stone probably would be retained as chairman of the foreign relations committee.

POLL IS MADE.

The World made this statement following a poll of the Senate by its Washington correspondent, in which it was found that only three Senators would express themselves in favor of Stone's removal, while thirteen said they were opposed to it and sixty-eight refused to commit themselves. Eighty-four Senators were interrogated.

The thirteen Senators who expressed themselves in favor of retaining Stone are:

Chamberlain, Gore, Kirby, Lewis, Myers, Newlands, Overman, Reed, Thomas and Vardaman, Democrats; Penrose, Smoot and Townsend, Republicans.

The three who declared they wanted him ousted are Paul O. Husting of Wisconsin and Josiah O. Wolcott of Delaware, Democrats, and Thomas Sterling of North Dakota, Republican.

WAR IS UP TO WILSON, SAYS ZIMMERMANN

BY UNITED PRESS.
LEASED WIRE TO TRIBUNE.

COPENHAGEN, March 9.—"War depends upon President Wilson; at any rate, we have decided to conduct the submarine warfare to the utmost degree," declared German Foreign Secretary Zimmermann in an interview telegraphed here today from Berlin.

The despatch quoted Zimmermann as saying:

"I don't know whether Germany and America will be at war—it all depends on President Wilson."

Zimmermann also declared he had no reason to expect any change in German relations with other neutrals as a result of the unlimited submarine warfare.

GIRL AIDS CAPTURE OF GERMAN PLOTTER

Captain Alfred Fritzen of the Kaiser's Navy Arrested for Alleged Conspiracy of Five to Dynamite Welland Canal

FUGITIVE OVERTAKEN AFTER LONG SEARCH

Admits Visits to Cuba and Mexico Before Going to Work Near Los Angeles; Said to Have Been Active in Plots

BY INTERNATIONAL NEWS SERVICE.
LEASED WIRE TO TRIBUNE.

LOS ANGELES, March 9.—The arrest here of Captain Alfred Fritzen, an officer of the German navy, who has been sought for the last six months in connection with alleged bomb plots in this country, was brought about through the aid of a 22-year-old girl, Madeline Bungenier of Elsinore, federal officials said today.

Miss Bungenier grew to know Fritzen very well in Elsinore, where he stayed some time, and is said to have obtained considerable information which will prove of value to the government. She was questioned by United States officials for nearly an hour this morning and left the federal building in tears. Just what the girl told was not disclosed.

When informed that Miss Bungenier had given information against him, the German officer became visibly perturbed and excitedly denied that she had any knowledge of his business or that he even knew her.

"I do not tell my business to women," he declared vigorously.

Whether or not Miss Bungenier was in touch with the Department of Justice prior to her meeting Fritzen is not known.

Fritzen was arrested at the palatial Alhambra home of Frank S. Hart, president of the Southern California Music Company, for whom he had formerly worked as a common ranch hand.

DENIES ROEDEL'S AID.

He denied that former German Consul Emil Roedel of Los Angeles aided him in evading arrest.

"I met Mr. Roedel only once," he said, "and that was when I went to the consulate to register, in conformance with German regulations."

Hart, who is a wealthy Los Angeles man, told the authorities today that while Fritzen was working for him in his store here last fall he received a message from New York stating that "a member of his family" was seriously ill. Fritzen, who was known to Hart only as "Piper," immediately left for the East and Hart did not hear from him again until yesterday, when the German officer suddenly turned up for a social call.

Fritzen admitted he had received money several times from Germany, but said it came from his family, which is wealthy. He declared he would not fight extradition, but would return to New York immediately.

"I had nothing to do with the Cuban revolution," he told reporters, "but I know there was crooked work somewhere in the elections and that was responsible for the uprising.

"I knew the Department of Justice was after me and thought I was a spy. On several occasions I was accosted in New York as the German ambassador."

Fritzen stoutly maintained that he had absolutely nothing to do with the German plot in Mexico and Japan.

So far the authorities have been unable to locate Fritzen's trunks, in which they hope to find very important evidence against him.

That many Mexicans have been lined up to attempt to force First Chief Carranza to accept Germany's proposition for Mexican warfare upon the United States was revealed here today. Mexicans of influence in New York, aided by a "great deal of money," are said to have been instrumental in the formation of the conspiracy. Federal authorities here today stated they had a full list of Mexicans implicated in the plot and that a general round-up would begin within a few days.

FLEES AFTER "TIP."

NEW YORK, March 9.—Captain Alfred Fritzen, arrested in Los Angeles today, was indicted here together with Captain Franz von Papen, German military attache; Wolf von Iget, attache of the German embassy at Washington, and Captain Hans Tauscher. The specific charge against Fritzen was complicity in the plot to blow up the Welland canal.

Captain William M. Offley, local

(Con. on Page 2, Cols. 3-4)

NEGROES TAKEN FOR SILVERWARE THEFT

Two Men Jailed Believed to Have Committed Burglaries in Lakewood District.

In the capture early this morning of two negroes giving the names of Thomas Moore and Frank Smith, the police believe that they have in custody the "silverware burglars" who have been operating in the fashionable Lakeside district during the last two weeks and who have taken in all about $2000 worth of sterling silver table service. The arrest was made by Inspectors Thomas Wood and George Powers at Walsworth and Monte Vista avenues. One of the men had a "jimmy" in his pocket.

Through the efforts of the detective bureau of the police department the greater part of the stolen silver has been recovered. The men have been under observation for several days, and it is believed tha they are guilty of a series of burglaries. They have not yet been charged, but this will be done as soon as more evidence has been secured.

Mexican Suffrage Candidate Ends Fight

MEXICO CITY, March 9.—Senora Hermilia Galindo, the woman suffrage party's candidate for Congress, wound up her campaign last night at an enthusiastic mass-meeting, which was attended by fully 3000 people.

UNCLE SAM ON HUNT FOR JOBS FOR GUARDSMEN

Positions Furnished for Boys From Border Through Move

WASHINGTON, March 9.—Uncle Sam's nation-wide employment service, ever since the troops began to filter back from the border, has scoured the land, job-hunting for the militiamen who quit their places to go South.

Militia organizations and their friends have assisted, the press has done its bit and the response from the employing public, employment officials declare, has been unprecedented.

Employment offices at Denver, Baltimore, Helena, Kansas City, Minneapolis, Boston, New Orleans and Chicago reported success in the job-hunting campaign. Large employers of labor, as well as the privateb usiness man, are reported enthusiastically co-operating in the work of providing for the jobless warriors.

Cold Storage Holding of Food Is Discussed

WASHINGTON, March 9.—Cold storage holdings of eggs in the United States on March 1 showed a decrease of 97.3 per cent compared with February 1 holdings. The department of agriculture monthly report today shows 193,716 dozen in storage. Compared with a year ago holdings show a decrease of about 86.3 per cent.

American cheese in cold storage March 1 was 12,069,756 pounds, a decrease of 35.3 per cent during February and about 29.5 per cent less than a year ago.

Girl Aids in Trapping Plotters

German Officer Jailed as Spy

(Continued From Page 1)

agent of the Department of Justice, said Fritzen had succeeded in escaping after indictment because he had received a "tip" about twenty-four hours before an attempt was made to arrest him.

Arrangements are being made for bringing Fritzen back to New York immediately, it is understood. He will be arraigned on the conspiracy charge.

It became known that with the arrest of Fritzen another German who masqueraded as a Greek or Turk was indicted in addition to those already indicted for the canal plot.

Fritzen, who has also been known under the names of Piper and Kreuger, was arrested after a six months' search, during which time he is known to have been in Mexico, Cuba, San Francisco and San Diego. He had returned from San Francisco only yesterday, according to Special Agents Blanford and Boden of the department of justice, and went immediately to the home of Hart, who some time ago employed him as a common ranch hand.

Hart, who had been impressed by the man's education and culture, invited him to remain all night. It was at 1 o'clock in the morning that the federal officials routed the Harts out of bed, ordered Fritzen to dress and took him to jail.

Fritzen is alleged to have been connected not only with the Welland canal plot in Canada, but several so-called "unneutral" activities in the United States. His exact connection with the present German-American situation is expected to be known today at Washington. It is said, however, he has been on the same government list with Captain Boy-Ed, Captain Von Papen, Wolf Von Igel and Hans Tauscher.

ERROR, SAYS FRITZEN.

Fritzen said that the United States had made a grave error in arresting him. He declared he was in this country when the European war broke out and being unable to get back to Germany he had gone to work for the Harts for a "vacation." At that time he is alleged to have been known as Piper. Shortly afterward Fritzen disappeared and was not heard from again until last night, when he called to pay a social visit. He was dressed expensively and seemed to have plenty of money.

Captain Fritzen is a fine looking man of military bearing and refinement.

Fritzen, according to Blanford, was one of five men who plotted to dynamite the Welland canal in December, 1915. At that time Paul Koenig, Richard Emil Leyendecker, Fred Tetzler and George Fuchs were arrested. Fritzen is believed to have been the fifth man and the only one to escape.

FROM CUBA, MEXICO.

The prisoner today said he returned from Cuba three days ago and before that he was in Vera Cruz, Mexico. He said he tried to reach Mexico City, but was unable to because the railroad was torn up.

"What I know I can't tell," was his laconic explanation. Blanford accuses former Consul Roedel of planning to conceal Fritzen and of helping him in the past.

"At no time was I an agent of the German government while I was in the United States," Fritzen said. "I am not a spy. I never was one.

"At the outbreak of the European war in August, 1914, I was in New York. I am a captain in the German navy, and I made every effort to get back to the fatherland, but was unsuccessful.

"I remained in New York a few weeks after war was declared and then I went to Havana because I thought it was better for a German to be there than in the United States.

SUSPECT SHADOWED.

"It was not long after the hostilities in Europe that I was 'shadowed' by United States secret service agents.

"In December, 1914, I returned to New York and at the first of 1915 I came to California and worked for Mr. Hart. I went back East after a few months' visit here and later to Cuba again.

"From Cuba I went to Vera Cruz. In January, 1916, I went to New Orleans and then came to California again.

"While I have been in Los Angeles I have made several trips to Tijuana in an effort to get to Mexico City.

"At the time of the attempt to destroy the Welland canal in December, 1915, I was in New York and I can prove an alibi by German and American friends who saw me there.

"I do not know Wolf Von Igel, Captain Franz Von Papen, Captain Boy-Ed, Hans Tauscher, Paul Koenig, Richard Emil Leyendecker, Fred Tetzler or George Fuchs."

BERLIN MAKES DENIAL.

BERLIN, March 9.—Semi-official denial was made here today of reports that German consuls or other German agents have been actively engaged in stirring up trouble in Mexico.

It was denied that German money to menace American border cities, had been paid to Villa to renew his activities against General Carranza or Officials declared it ridiculous to assert that Germany would encourage Villa while at the same time proposing to General Carranza a defensive alliance against the United States. To cause internal troubles in Mexico would nullify the effort of their work to obtain an aggressive ally, they said.

The Wilson administration is generally blamed by German officials for alleged disclosures of new German "plots" and spy activities since the publication of the Zimmermann letter. Reports of German spy plots, it is held here, are being spread in the United States to gain support for President Wilson's aggressive stand against Germany.

PLOT STORIES REVIVED.

BY UNITED PRESS.
LEASED WIRE TO TRIBUNE.

NEW YORK, March 9.—Police Captain Tunney and Detective Parnitz, German plot hunters of the New York police department who worked on the Von Papen, Von Igel, Fay and other bomb cases, will tell the federal grand jury today the revelations that led to the arrest of Dr. Chandra Chakiaberty and Dr. Ernst Sckunner, charged with conspiracy to start a revolution in India.

An effort will be made today to supply cash bail for the two men under arrest, the National Surety Company having surrendered them for patriotic reasons.

The detectives were expected to have something to say regarding the purchase of a large tract of land by Sckunner near West Point. The discovery of this purchase and subsequent statements by the imprisoned German have revived again in New York stories of France, Belgium and England regarding gun emplacements found on factory sites owned by persons of German birth and of concrete foundations found to be adapted to heavy artillery. The tract is within striking distance of the Catskills, source of New York's water supply, and is but a few miles from Ashokan reservoir.

Federal agents are said to have placed significance on this purchase, being inclined to the belief that it might have been the intention of the plotters to ship arms and ammunition there for the use of an alien force now living in the United States.

CLANDESTNE WIRELESS?

RIO DE JANEIRO, March 9 - Clandestine wireless stations on the Brazilian coast are believed to be in operation by Germans. Searching investigation by the Brazilian authorities to prevent violation of neutrality has resulted in this bit of deduction on the part of officials:

On February 8 there was an engagement between British warships and German vessels off the island of Fernando de Norohna, on the northern coast of Brazil.

Within a few hours after inhabitants of this island reported seeing the flashes of big guns and hearing the cannonading, German interests in Rio de Janeiro gave circulation to a story that the British cruiser Amethyst had met three raiders off the coast and had been sunk.

WIRELESS PLANT IN MEXICO, PERIL

Direct Communication With Germany Exists, Say U. S. Officials.

WASHINGTON, March 9.—Information has reached the government from a semi-official source that through the perfection of a powerful wireless telegraph plant in Mexico City direct communication between the Mexican capital and Germany has been established.

Officials realize that if confirmed this news is of great importance and an investigation has been ordered. Through connection by Mexico City with the land telegraphs leading into the United States Germany would be able to secure complete exemption from the censorship now imposed by the American government at the wireless stations at Sayville and Tuckerton, and by the British and French governments in their control of the Atlantic cables.

N. Y. Faces Serious Tie-up; Worst Known

NEW YORK, March 9.—With freight yards already piled high with congested shipping owing to Germany's "barred zone" edict, New York today faces the most serious freight tie-up in many years. Five hundred freight handlers of the New York Central Railroad are on strike and this may promise a general walkout of all laborers of that class. The strikers demand an increase of three cents an hour in wages.

Meat Consumption in England Is Less

LONDON, March 9.—There has been a substantial diminution of meat consumption in Great Britain as the result of the recent appeal to the people by the food controller asking that they place themselves on rations. In consequence of this it is stated in the House of Commons today there is in intention at present to introduce compulsory meatless days. The Evening News says that Baron Davenport, the food controller, has decided to put into effect measures to regulate the price of bacon, butter, cheese and lard

German Positions Attacked by French

BERLIN, via Sayville wireless, March 9.—French forces strongly attacked German positions south of Ripont, taken by the Germans February 15, and entered isolated trenches on height 185.

They were repulsed and a counter-attack brought back the trench sections on the hill into German possession, but a farm on lowland is still held by the enemy.

In reporting this battle today the German official report revealed a vast amount of general fighting throughout the western front.

Only One "BROMO QUININE" To get the genuine, call for full name LAXATIVE BROMO QUININE. Look for signature of E. W. GROVE. Cures a Cold in One Day. 25c —Advertisement.

Pepsin Nux Iron and Sarsaparilla—Fine Course of Medicine

Physicians and pharmacists have long known the desirability and difficulty of combining iron—a superlative tonic—in a blood-purifying medicine.

The combination of the iron with Hood's Sarsaparilla has now been secured through the happy thought of prescribing Peptiron Pills in connection with the Sarsaparilla—the latter before eating, Peptiron Pills after.

In this way the two medicines work harmoniously, giving four-fold results in blood-cleansing and up-building.

Peptiron Pills include pepsin and iron—note the name, Peptiron Pills—nux vomica, manganese, other tonics, digestives and laxatives.

What better course of medicine can you imagine for this season? You get blood-purifying, appetite-giving, liver-stimulating qualities in Hood's Sarsaparilla and great strength makers in Peptiron Pills. Buy these medicines today. They also combine economy with merit. —Advertisement.

Old Gold, Silver Platinum and Diamonds Bought *Highest Prices Paid*

H. LOEB, Manufacturing Jeweler
467 13th St., Room 47, upstairs, Oakland.

No extra charge for CREDIT—Nothing off for cash

Manheim & Mazor

CLAY BET. 13TH & 14TH

WE want YOU on our books

Our store covers almost the entire field of needed things for wearing apparel. Few persons carry enough money with them to pay large purchases. Wouldn't a charge account be a convenience? *No extra charge for credit—Nothing off for cash.*

SPRING OPENING DISPLAY and SALE

Days of unusual values

Every department replete with spring's choicest garments

Exclusive Easter Hats

Opening display and sale **$10**

Instead of a style show we propose to make our formal bow by giving you the benefit of special attractive prices.

Daintiest Easter Waists

Featured for our opening display and sale

White, maize, flesh, bisque and gold. Crepe de chine and Georgette **$3.95**

Fashionable stout styles

We make a specialty of stout sizes
Suits, Coats, Dresses and Waists

A credit account opened if desired

California Outfitting Co.

We Give S. & H. Green Stamps

MARYMONT AND UPRIGHT

13th and Washington, Oakland

Infants' and Children's Wear

We specialize on outer garments for children from 2 to 6 years of age.
COATS from ..$1.50 to $8.50
INFANTS' DRESSES from 50¢ to $5.50
CHILDREN'S COLORED DRESSES from 59¢ to $2.50
CHILDREN'S WHITE DRESSES from ..95¢ to $10
CHILDREN'S SWEATERS from .....$1.25 to $7.50
—Fourth Floor

Wonderful Coats at Wonderful Prices

We have an unusually good stock of Coats at **$12.50, $15.50, $18.50, $22.50, $27.50, $29.50** and up to **$34.50.** Every garment is new and every model reflects the season's newest ideas. You'll find the values up to our usual high standard.

A Special Lot at $12.50

At this interesting price we have splendid all-wool Poplin Coats, in black and navy—42-inch models with novelty belt, large collar and fancy pockets. When you see them you will readily agree that at **$12.50** these coats are a real bargain. See them Saturday. *—Third Floor*

Great Showing of Waists at $1.00

We make a special effort to provide extraordinary values at this popular price. Recent additions bring the assortment up to a most satisfactory condition. One new model in novelty stripe voile (white and colors), with large lace trimmed collar is particularly attractive. Sizes range from 34 to 50.

Silk and Crepe Waists $3.95, $4.95 and $5.95

The newest creations in Crepe de Chine and Georgette Crepe. Bright colors, of course—gold, coral, lemon, peach, light blue, flesh, green, chartreuse—and the staple white and black. It's a great collection of Waists. *—Fourth Floor*

Royal Worcester Corsets $1.50

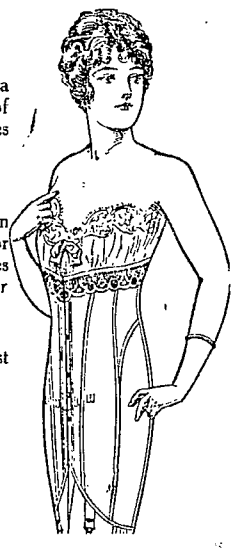

We have models for average and stout figures. The features are extra boning, wedge clasp, medium and low bust and long hip effects. Choice of white or flesh. Some lace-front models are offered at the same price. Sizes 20 to 36. Expert fitting service.

A Bon-Ton Model at $5.00

It is identified as No. 866—one of the most popular of all Bon Ton models. Made of a rich silk finish broche material. A model designed for average figures—medium bust, curved waists and elastic hip gores. Sizes 20 to 30. *—Fourth Floor*

Muslin Underwear Features:

We are maintaining a high standard of values in spite of advancing cost of production. Briefly the stock is classified as follows:

CORSET COVERS 23¢ to $1.50
PETTICOATS 59¢ to $3.45
GOWNS 49¢ to $3.45
ENVELOPE CHEMISE 69¢ to $2.95
DRAWERS 23¢ to $1.25
—Fourth Floor

Selling Fibre Silk Hose at 29c pr.

To do this is "some achievement"—using modern slang. When this lot is gone your chance will go with it—we cannot hope to duplicate the bargain. Good quality fiber Silk Boot Hose—reinforced where necessary. All sizes in black and white. Get your share Saturday.

Union Suits for Stout Women **75c**

High-grade garments in sizes 46, 48 and 50. A popular style—low neck, sleeveless, tight or open knee. They are great garments at the price.

Undervests (Summer Weight) **35c**

Three for **$1.00.** Summer weight and a splendid quality. Low neck and no sleeve or wing sleeve. Regular and out-sizes are marked the same—**35¢** or three for **$1.00.**

Oakland Headquarters for Notaseme Hose

O'Connor, Moffat & Co.

Tomorrow for Spring Specials

Specials in waists—specials in silk petticoats—specials for the children—specials in embroidered neckwear—more of our special rubber gloves for housework—and a lot of other attractions for Saturday.

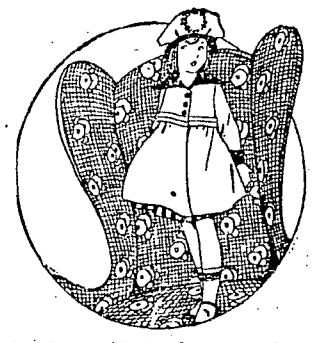

In the Children's Department

New arrival of those wonderfully smart Mildred Louise Dresses for children from 2 to 6 years. 10 splendid models in ginghams, tissues, chambrays, lawns, madras, etc.

Model 5200 is of nainsook for babies from 6 months to 2 years. A dainty little affair with graduated tucks and embroidery at..... 50c

Model 4005 is of a fine tissue with collar and cuffs of organdy; hand-smocked front and back. Comes in blue and pink, trimmed with fine pearl buttons; 2 to 6-year sizes.....$2.75

Style 4000 is a dressy gingham with jacket effect, with white lawn guimpe, at.....$2.25

Model 3010 is of lawn with organdy and val lace trimming, with band of white silk ribbon at waist line for dress wear.

There are six other models for dress, semi-dress and for play ranging in price from $1.25 to $4.75. See them today. They are wonderful values and splendid styles. Ask for the leaflet in which they are illustrated in color.

New Silk Dresses for Girls, new arrivals shown first tomorrow; the smartest models of the season; made of good quality taffeta in the newest shades; sizes 12 to 17 years, including the Juniors at 13, 15 and 17.

New Coats and Hats for the Children—There is a splendid selection of the very latest effects—styles which have arrived within the last day or two, and will make their first appearance tomorrow.

Waist Specials at $1.95 and $2.45

These are both special prices and with us that means special values.

There are at least 15 beautiful new styles of lingerie waists at these two prices. The new long sleeves, the new neck styles, large lace-trimmed collars, those which are daintily embroidered, those elaborately trimmed with filet and Valenciennes lace; some in combination with clusters of fine tucks—a really delightful collection at these prices.

Neckwear Specials 55c

Beautiful new embroidered organdy collar and cuff sets and separate collars on special sale tomorrow at.....55c

More 25c Rubber Gloves

We have never offered so satisfactory and practical a glove for housework as our 25c special. New lot arrived yesterday.

"OCOMO" Cold Cream leaves the face soft and velvety. Try one 50c jar.

Washable Silk Petticoats at $3.95

A new arrival of fine, strong Florentine Silk Petticoats—in practical silk weave, which washes perfectly; colors, Emerald, Purple, Gold, Reseda, Gray, Burgundy and Copenhagen.

Kearny St. Entrance
O'Connor Moffat & Co.
Post Street Near Kearny San Francisco

Ill Health Often Due to Neglect of Kidneys and Liver

Many organs take part in assimilation of food, and a number are active in eliminating those portions of the food which are not taken into the blood for the upbuilding of the body. Of the eliminative organs, the liver and the kidneys are of major importance, and are most likely to be overworked and become diseased. When such is the case, various troubles of a digestive and eliminative character occur, and such troubles are so frequent and so common that it is absolutely necessary to find some relief. "Warner's Safe Kidney and Liver Remedy was compounded over 40 years ago to help equalize the work of both kidneys and liver. How successful it has been is evidenced by its widespread sale and its value is attested by an immense number of appreciative users who through these many years have put it to the severest tests with the most satisfactory results.

The experience of multitudes is sometimes worth more than the wisdom even of the brightest physicians. Hence, if you have liver or kidney troubles, you cannot do better than call upon your druggist for Warner's Safe Kidney and Liver Remedy.

"About 7 years ago I was so weak and worn out that I could hardly work. After trying other things without relief, I tried Warner's Safe Kidney and Liver Remedy. In a short time the pain left me, my urine cleared up and the rheumatism and dyspepsia vanished. We have used Warner's ever since with great success in our family."—O. F. Rose, Hurtonville, Kentucky, U. S. A.

Warner's Safe Kidney and Liver Remedy contains no harmful ingredients and should be used when the kidneys need attention. At all druggists in 50c and $1.00 bottles. Free sample if you write Warner's Safe Remedies Co., Dept. 363, Rochester, N. Y.—Advertisement.

Have You Been Sick?

Then you must know that sickness leaves weakness and you should commence taking

SCOTT'S EMULSION

to put an edge on your appetite, put power in your blood, induce restful sleep and restore your nerve force. *Scott's* is a true tonic-food which is free from alcohol.

Scott & Bowne, Bloomfield, N. J. 16-2

Bookbinding at The TRIBUNE Office.

The Exclusive Phonograph Shop

EXCLUSIVE AGENTS FOR

Edison Blue AMBEROLA RECORDS

March List

SPECIAL

3119 Golden Sunshine—Her Soldier Boy (Emmerich Kalman). Soprano and Tenor Duet, orch. acc. ..... Betsy Lane Shepherd and George Wilton Ballard

3118 Mother—Her Soldier Boy (Sigmund Romberg). Tenor Solo, orch. acc. ..... George Wilton Ballard

CONCERT LIST.

28256 Carry Me Back to Old Virginny (James A. Bland). Baritone Solo, orch. acc. ..... Thomas Chalmers and Chorus

28255 Saper Vorreste—Ballo in Maschera (Verdi). In Italian. Soprano Solo, orch. acc. ..... Alice Verlet

28254 Still Wie Die Nacht (Carl Bohm). In German. Tenor Solo., orch. acc. ..... Jacques Urlus

REGULAR LIST.

3098 I'll Make You Want Me (Long-Pelham). Conversational Duet., orch. acc. ..... Rachel Grant and Billy Murray

3114 Keep Your Eye on the Girlie You Love (Ira Schuster). Male Voices, orch. acc. ..... Premier Quartet

3105 Through These Wonderful Glasses of Mine (Harry Von Tilzer). Tenor Solo, orch. acc ..... George Wilton Ballard

3113 Way Down in Iowa (I'm Going to Hide Away (Geo. W. Meyer). Tenor, orch. acc. ..... Billy Murray and Chorus

3100 When You Hear Jackson Moan on His Saxophone—So Long Letty (Earl Carroll). Tenor Solo., orch. acc. ..... Billy Murray

3110 Yaddle, Kaddle Kiddle Kaddle Koo (Geo. W. Meyer). Tenor and Baritone Duet, orch. acc. ..... Arthur Collins and Byron G. Harlan

3107 Everybody Loves an Irish Song (Wm. J. McKenna). Tenor Solo., orch. acc. ..... John Finnegan

3106 Good-Night, Dinny, and God Bless You (Geo. H. Gartlan). Tenor Solo, orch. acc. ..... George McFadden

3102 Irish Folk-Song (Arthur Foote). Contralto Solo., orch. acc. ..... Merle Alcock

3103 Killarney (Balfe). Tenor Solo, orch. acc. ..... John Finnegan

SONGS AND BALLADS.

3112 Don't Leave Me, Daddy (J. M. Verges). Baritone Solo, orch. acc. ..... Arthur Fields

3099 Love Bells (Francis Dorel). Tenor Solo, orch, acct ..... Walter Van Brunt

3116 Mammy's Little Coal Black Rose (Richard A. Whiting). Tenor Solo, orch. acc. ..... Manuel Romain

3097 Take This Letter to My Mother (Will S. Hayes). Counter-tenor Solo, orch. acc. ..... Will Oakland

DANCE RECORDS.

3111 Flora Bella — One-step (Milton E. Schwarzwald). For Dancing ..... Jaudas' Society Orchestra

3095 There's a Little Bit of Bad in Every Good Little Girl—Fox-trot (Clarke-Fischer). For Dancing ..... Jaudas' Society Orchestra

3108 Carnival of Venice—Variations. Accordion Solo ..... P. Frosini

3101 Ellis March. Instrumental Duet ..... Ford Hawaiians

3096 In the Clock Store—Descriptive Fantasia (Chas. J. Orth) .... Sodero's Band

3115 Light Cavalry Overture (Franz von Suppe). Xylophone Solo, orch. acc. ..... George Hamilton Green

3109 Medley of Scotch Airs. Banjo Solo ..... Fred J. Bacon

3104 Messenger Boy March (Wm. H. Ansted-Seymour Furth ..... Imperial Marimba Band

3117 Since Maggie Dooley Learned the Hooley Hooley (Geo. W. Meyer). Comedy Solo, orch. acc. ..... Ada Jones

Oakland Phonograph Co.

Victrolas and Edison Diamond Disc Phonographs

473 12TH ST.

IN THE BACON BLDG.

The branch office of The TRIBUNE is now located at 1422 San Pablo, next to the First National Bank Building. Subscriptions and advertisements accepted here.

Public Market Is Urged

Mayor Suggests New Plan

City Land Is Available

The Site Near Auditorium, Davie's Solution of H. C. L.

Farmers will dispose of their truck directly to the housewife and housewives may exchange commodities to mutual advantage without overhead cost in a big municipal mart where the H. C. L. bogie dare not put in his appearance, if the plans outlined by Mayor John L. Davis to the City Council today are acted upon favorably.

Mayor Davie proposes that a plot of city property lying west of Fallon street between Seventh and Eighth streets and immediately back of the Municipal Auditorium be utilized as a site for the municipal market. He asked the council to appropriate sufficient funds with which to cover the ground with asphalt and to erect a suitable shelter top. He offered to take charge of the matter and see that the venture becomes a success so far as possible.

Upon motion of Commissioner Edwards the city attorney was instructed by the council to draw up an ordinance providing for the appointment by Mayor Davie of a municipal market board. When this ordinance becomes final the new market will be on the road to a reality.

A large delegation of women from the Civic Center was present. Mrs. E. A. Stone, Mrs. H. W. Whitworth and Mrs. F. G. Law, spokesmen for the delegation, interviewed the different commissioners and were assured of their support. Commissioner Anderson said that he is heartily in accord with the plan and that he would give all possible assistance.

TELLS OF PROTEST.

In his statement to the council Mayor Davie took occasion to point out that the commission men in the newly established produce district have appealed to the council to take some action toward providing parking space for farmers who desire to sell direct to the consumer from their wagons. Representatives of the commission dealers protested that the farmers paid no licenses and that they invariably backed their wagons up in front of regularly established commission houses to compete with the dealers in an illegitimate manner.

Commissioner Harry S. Anderson proposed in council two days ago that something should be done to relieve this situation and the mayor's suggestion today appeared to be a solution of the problem. The site near the Auditorium, Mayor Davie said, is the only practical one at this time, unless private property be used. This would not be feasible, he said, as there would consequently be rent to pay and therefore the city could not afford to give free space rent to the farmers or tradesmen. The cost of equiping the city property in Fallon street to meet with the requirements would be practically all of the financial outlay necessary, the mayor said. After its establishment, the market could be supervised by the present departments.

Mayor Davie said:

MONEY WELL SPENT.

"The money required for this project will be well spent when going to help the small buyer and producer. It will be humanitarian expenditure and more justified than any other municipal appropriation. I am firmly of the opinion that this proposed municipal market will be a success in every way. All classes of citizens should favor it. The commission merchant will not be hindered by unregulated competition.

"On the other hand, the farmer will not be driven from the city, but better provided for."

As to the accessibility of the proposed site to residents of different parts of the city, Mayor Davie said that the residents of north Oakland could transfer to the East Eighth street line, while the people from East Oakland could get off cars within a short distance from the market.

Municipal Salesplace Is Demand of Association.

Renewing its efforts to secure a municipal free market for Oakland, the Alameda County Civic Association last night decided to urge city and county officials to establish a certain district where farmers and other food producers could sell their products off their wagons without requiring to pay rent. The association made an unsuccessful attempt to have a free market established two years ago. Negotiations with public officials in regard to the free market proposal will be carried out by the standing committee.

The association passed a resolution to be sent to the Senate and to the Chamber of Commerce advocating the appropriation of $300,000 for a museum as proposed by Assemblyman Satterwhite.

TAX REFORM URGED.

Support was pledged by the association of a movement which has for its purpose the readjustment of tax assessments on real estate and the establishing of a bureau under authorization of the city and financed by the city for the purpose of making an appraisement survey based on modern methods of real estate valuation. This matter was referred to the city planning and finance committee for working out the details.

A resolution was passed by the association addressed to the State Senate asking that it adopt the Assembly bill relative to the amendment of the Oakland city charter permitting leasing of western waterfront tidelands for longer than twenty-five years.

E. C. Kayser, president of the association, ratified the act of the delegates in appointing three members of the Civic Association to sit on the advisory committee considering the western waterfront lands proposition. Those appointed were W. A. Knowles, E. L. Vander Naillen and A. F. Werum.

CHAIRMEN NAMED.

Chairmen of standing committees were appointed last night as follows: Executive committee, Dr. Carl Walliser; public and finance committee, Dr. H. F. Dessau; visiting committee, W. A. Knowles; law and advisory committee, Harry L. Price; publicity committee, R. P. Giles.

SANITOL TOOTH POWDER OR PASTE

Keeps the Teeth White and Healthy

WILSON POLICIES BITTERLY SCORED

President Has Changed Front; Is Unfair; Charges German Editor.

By John Grandens,
United Press Staff Correspondent.

BERLIN (via wireless to the United Press), March 9.—Picturing America as "the gleeful beneficiary at the deathbed of European civilization," the Berliner Tageblatt today, in an editorial, fiercely assailed what it calls President Wilson's abrupt change of front from his speech of December to his present attitude, particularly as revealed in his inaugural address.

"None of the Senate leaders of belligerent countries or of neutrals have spoken as often as President Wilson, the newspaper asserted.

"Although America is the least affected by the war, she is a gleeful beneficiary at the deathbed of European civilization. Wilson's intention to change the idea of 'neutrality' is evident from each successive speech, in spite of the tradition of America's reserve from having a hand in the developments of the war.

"This is proved in the last speech of the man who has deserted Monroe's position by his statement that 'America may possibly be forced to take an active part in the fight.'

"It is difficult to answer the question of what Wilson wants with 'war,' because Wilson's chief opponent, and one of the persons supposed to be best informed, says America 'is in danger of being dragged into the war without reason.'"

ZEPPELINS STILL ARE TO BE MADE

Funeral Prepared for Famous German Airship Inventor.

By John Grandens,
United Press Staff Correspondent.

BERLIN, March 9.—Vigorous denial that Germany has ceased construction of Zeppelins, as reported from foreign sources, was made by a high official today.

"The construction continues," he said. "It is false that there is not enough material. We have plenty and there are plenty of workmen also."

Arrangements were under way today for the funeral of Count Zeppelin, who died yesterday at Charlottenburg from inflammation of the lungs.

BUILT FIRST DIRIGIBLE.

Count Ferdinand Zeppelin became famous at the age of 70 as the builder of the world's first practical dirigible balloon. On his 75th birthday he navigated his twentieth airship to celebrate the occasion. But before he had achieved fame he had devoted half a century of his life, exhausted his personal fortune of $750,000 and sacrificed a brilliant career as a German cavalry leader, in conquering the air.

Emperor William recently proclaimed Count Zeppelin to be "the greatest German of the twentieth century." As a token of appreciation he conferred upon him the exalted Order of the Black Eagle, the highest honor in the Emperor's power.

It was in the United States that Count Zeppelin made his first balloon ascension.

STUDENTS GET CIVICS LESSON AT CAPITOL

Oakland High Pupils at Sacramento With Instructors

Watching the legislative proceedings of California lawmaking bodies at Sacramento today were 150 Oakland high school pupils, who took their first laboratory lesson in state government, which they have studied only in text books for the past year. The party of school boys and girls left early today on a special train for the capital, arriving there in time to watch proceedings in the upper and lower houses.

Guiding the students of civil government, history and economics through the legislative halls were Principal Charles E. Keyes of the high school; Miss Anna Frazer, vice-principal and instructor in economics, and R. T. Granger, instructor in history and civil government. All classes in civics and allied subjects were suspended today.

At the request of Senator A. H. Breed and Alameda county legislators the students were given unusual privileges as visitors. At noon they gathered in the senate chamber, where Clifton Brooks, secretary of that house, and a graduate of the Oakland high school, explained legislative procedure from the time of introduction to final passage.

At a banquet tonight talks will be given by senators, assemblymen and by Superintendent of Public Instruction Edward Hyatt. The students will then return to Oakland.

CHINA TO BREAK WITH GERMANY

Japanese Silent on Position in Situation Confronting Orient.

By Ralph H. Turner,
United Press Staff Correspondent.

TOKYO, Feb. 22 (by mail).—Although a severance of diplomatic relations between China and Germany is believed inevitable, there is declared to be little possibility that the republic will actually join the European allies.

Authentic information today is that the Chinese cabinet has decided to sever relations with Germany, but is awaiting developments in Washington and Tokyo. Practically all the Chinese favor a break with Germany, including President Li Yuan Hung and Foreign Minister Wu Ting Fang. It is understood that Pekin is already arranging a route by which German diplomatic and consular officials may return home.

Pressure will be brought to bear by Japan, it is believed, to prevent China from actually entering the war. When talk of a break between China and Germany began the move was opposed by Japanese newspapers, publicists and others close to officialdom. Many reasons were offered for this opposition. A few papers frankly opposed it because the move would give China a seat around the peace table at the end of the great war.

AT SAN FRANCISCO—OAKLAND—BERKELEY

Hart Schaffner & Marx

Roos Bros. INC. **Men's Suit Styles** Roos Bros. INC.

As style leaders, Roos Bros. are naturally first in the field with a display of those clever Spring Suit Styles that will make 1917 the dressiest year of the decade.

Double Breasted as well as Single Breasted—Slim waisted "Pinch-Backs" for the nattily built men—Gracefully modeled plain backs for the more robust.

—***Grays, Blues, Browns and Blacks,*** together with Fancy Weaves, and any amount of Dressy Worsteds. WE SHOW half a dozen smart Spring Models here priced at—

$25 and $30

Many more in our Windows, and Scores more in our Three Stores — At Your Service

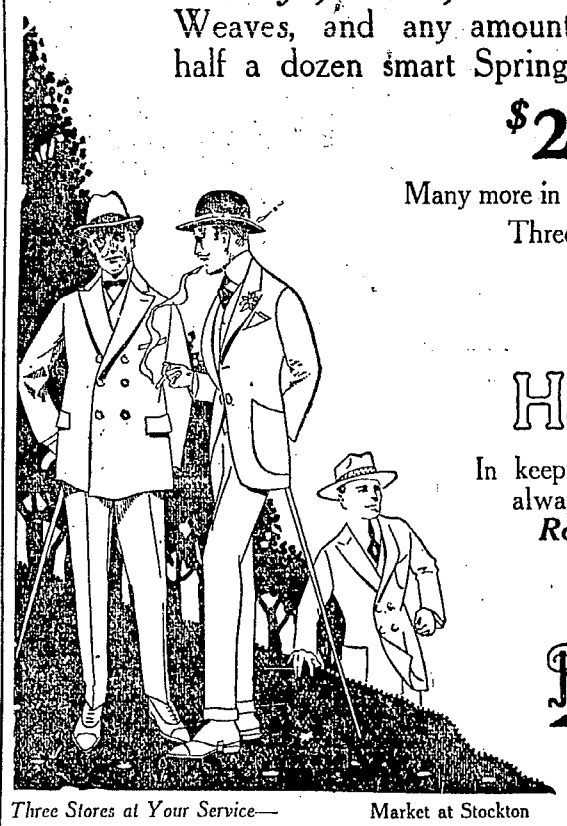

Hats and Haberdashery

In keeping with these ***good Suits*** will always be found "Ready" for you at ***Roos Bros.,*** where ***Standard*** Merchandise and Popular Prices reign supreme.

Roos Bros. INC.

"The House of Courtesy"

Three Stores at Your Service— Market at Stockton SAN FRANCISCO — Washington at 13th OAKLAND — Shattuck at Center BERKELEY — QUALITY FIRST

MOSBACHER'S

CLOAK AND SUIT HOUSE

517-519 Fourteenth St.

NEW SPRING

Suits, Coats and Dresses

In the Greatest Variety of Styles and Materials—Priced Most Moderately

No. 407 — Velour Coat. Individuality is the keynote of this model. The full back with abbreviated polonaise effect is decidedly new, and the large novelty pockets are a perfect joy. Large double collar with contrasting Khaki Kool for top collar—belt, confining fullness, retains slender lines. Comes in soft shades of rose, gold and reseda. Price $27.50.

No. 395 — Taffeta Dress. Exceptionally pretty model with Russian tunic skirt and draped bodice. Georgete sleeves and hand-embroidered design on bodice, collar and cuffs, lends individuality and makes this dress irresistible. We have it in all shades—rose, navy, copen, green, tan, gray and black. Price $21.50.

No. 784 — Poplin Suit. With loose straight lines and large pointed collar, faced with contrasting colors. Large pockets and belt complete this swagger suit. To be had in all shades—navy, gold, chartreuse, Kelly green and rose. Price $25.00.

No Place Like Mosbacher's for Values

517-519 Fourteenth St.

This Fine Old Gentleman Calls Duffy's "The Elixir of Life"

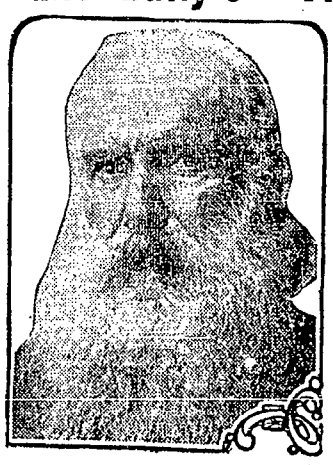

MR. H. STOERZBACH, 72 years old

At 72 this old gentleman has kept well and strong by Duffy's Pure Malt Whiskey. He's a picture of health, and his words of praise indicate the value of Duffy's as a tonic stimulant.

"I am seventy-two years old and in perfect health. When I was forty-seven the doctors thought I would die of consumption. I fooled them all—I started to take Duffy's Pure Malt Whiskey and soon grew strong and vigorous. I am able to do hard work every day and can climb six flights of stairs without fatigue.

"In my opinion there is nothing in the world so good to put vim, vigor and vitality into any run-down person as Duffy's Pure Malt Whiskey. I call it 'the Elixir of Life.'"—Mr. H. Stoerzbach, 199 East 76th Street, N. Y. City.

Numerous people who have reached a grand old age, and who still show a wonderful ability, have used Duffy's through the long years of their active careers. These people acknowledge that

Duffy's Pure Malt Whiskey

is largely responsible for their possessing the vigor and force of their years, giving them a reputation for health and longevity. A tablespoonful of Duffy's in equal amounts of water or milk as directed, assists the stomach in its important duties of regulating digestion and assimilation. It is a well known fact that a stomach in good condition is the foundation of sound health.

"Get Duffy's and Keep Well"

Sold in SEALED BOTTLES ONLY. Beware of imitations.

NOTE Get Duffy's from your local druggist, grocer or dealer, $1.00 per bottle. If he cannot supply you, write us. Send for useful household booklet free.

ABSOLUTELY PURE & UNADULTERATED TRADE MARK

The Duffy Malt Whiskey Co., Rochester, N. Y.

ANNOUNCEMENT

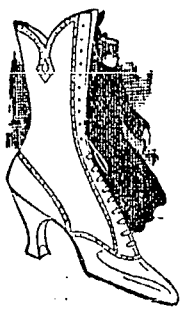

LADIES' WHITE SHOES, PUMPS AND NOVELTY BOOTS

In anticipation of your needs, we have left nothing undone to specialize thoroughly in the most exquisite footwear that can possibly be shown—Always moderately priced.

Ladies' White Reign Cloth Lace Boot

8-inch top, white soles, low heels **$3.50**

In white buckskin, button, white soles and heels ... **$6.00**

Girls' Shoes

Patent Calf Button, white tops—
Sizes 6 to 8 ..... $2.25
Sizes 8½ to 11 ..... $3.00
Sizes 11½ to 2 ..... $3.50

Girls' Shoes

White Reign Cloth Button—
Sizes 6 to 8 ..... $2.25
Sizes 8½ to 11 ..... $2.50
Sizes 11½ to 2 ..... $3.00
Grown Girls', 2½ to 7, $3.50

Sole Agent "J. & T. Cousins" Ladies' Fine Footwear Made in New York

Reis Shoe Co. QUALITY SHOES 1205 WASHINGTON ST.

PICK OF ENVOYS FOR JAPAN POST

Successor to Guthrie Will Not Be Politician, According to Administration.

BY INTERNATIONAL NEWS SERVICE.
LEASED WIRE TO TRIBUNE.

WASHINGTON, March 9.—The successor of the late George W. Guthrie as ambassador to Japan will not be a politician. Neither will he be selected for the post simply because he has a "lot of money," administration officials declared today.

The situation, so far as Japan is concerned, is admittedly delicate. To send an inexperienced individual to act as Ambassador there might easily result in serious complications. He will have to deal with the expected demand of Japan for a settlement of the land and citizenship questions which have been responsible for friction between the two countries for years.

President Wilson has made no move as yet to appoint anyone to the position. He is not expected to do so for some time to come. It is believed likely here he will select a diplomat now in the service who is familiar with diplomatic routine.

It is very likely that there will be no announcement of a new Ambassador until after the President and Secretary Lansing have canvassed the entire diplomatic field.

TO PHOTOGRAPH THOUGHTS.

LOS ANGELES, March 9.—A laboratory for the photographing of thought waves has been established at Krotona, the theosophical institute at Hollywood. There is no doubt that etheric waves can be recorder on a sensitive negative, according to officers of the institution, who have a number of plates with black spots on them to prove the theory.

IMPORTANT TO HOUSEHOLDERS!

At our sale of new and used pianos. We rent pianos and player pianos, too. Ellers Music Co., Ellers Building, 1448 San Pablo Ave., Oakland.—Advertisement.

The World Over

INTERNATIONAL NEWS SERVICE
PACIFIC NEWS SERVICE
ASSOCIATED PRESS
UNITED PRESS

LOS ANGELES, March 9.—Dr. George E. Hale, chairman of the National Research Council and director of Mt. Lowe observatory, will leave Sunday for Washington for preparedness work.

• • •

BERLIN, March 9.—Berlin suffered from a mild smallpox scare today. Thousands of residents have been vaccinated, following discovery of a few cases here.

• • •

LOS ANGELES, March 9.—The machinery of the wrecked cruiser Milwaukee will be brought here to be used in the construction of the submarine base at Los Angeles harbor.

• • •

AMSTERDAM, March 9.—The German authorities, according to the Telegraaf have virtually stopped all industry in Belgium.

• • •

BERNE, March 9.—By the first of next week four-fifths of all Swiss males between the ages of 24 and 34 will be enlisted in the Swiss army.

• • •

STOCKHOLM, March 9.—A proposed Anglo-Swedish agreement may settle the crisis in the Swedish cabinet. Smoothing over difficulties depends upon the attitude of the opposition, concerning a proposed agreement between England and Sweden.

• • •

NEW YORK, March 9.—The presence of a vessel suspected as a German raider in the sea lane between New York and Mediterranean ports was reported by Captain D. M. Nicholl of the American steamship Suruga.

• • •

LOS ANGELES, March 9.—Mrs. James Burns is in the city jail today, charged with stealing a black silk dress so her daughter would be well garbed for a new job.

• • •

LOS ANGELES, March 9.—Hanging a "back soon" sign on the door, W. C. Schoelkopf, aged jeweler, gave a robber an opportunity to enter his store and rob it of $3000 in diamonds and other jewelry.

• • •

CHICAGO, March 9.—Henry Bussian, a photographer, paid a $25 fine for attempting too strenuously to persuade Miss Adele Hughes, a movie actress, to pose for hosiery ads.

• • •

SAN SALVADOR, March 9.—The decision recently made by Central American courts upholding the claim of Salvador in the Nicaragua Canal treaty dispute, says the naval base which the United States is to establish in the Gulf of Fonzeca would constitute a menace.

• • •

NEW YORK, March 9.—Abraham Lincoln, who quarreled with his wife, was sent to jail for thirty days because the magistrate said "He didn't live up to his name."

• • •

SAN ANTONIO, Tex., March 9.—General John J. Pershing returned here today from a trip to Brownsville, El Paso, and other border points after an absence of nearly a week and reported improved conditions.

• • •

LAREDO, Tex., March 9.—The last of the National Guard left here today when the Second Florida infantry started for home.

• • •

WASHINGTON, March 9.—A call was issued today for a meeting here on March 20 of the presidents of the seventeen new government land banks.

'DIPLOMATESS' TO WED SECRETARY TO AMBASSADOR

WASHING ON, March 9. — The world sat up and took notice when Miss Violet Erskine of London was appointed secretary to the British Embassy here. It was the first official appearance of a woman in the diplomatic circles of the world. Early next month, it is learned today, she will desert diplomacy for matrimony.

Miss Erskine will wed Horace Seymour, third secretary of the British Embassy in Washington, some day soon after Easter Sunday, April 8. Miss Erskine is the daughter of the late Thomas Erskine, who was British Consul General in New Orleans. She is a handsome oyung woman, blonde, graceful and charming, and a great favorite with Sir Cecil and Lady Spring-Rice. She won her appointment through her exceptional knowledge of customs and American institutions.

The wedding, it is presumed, will take place at the embassy. The original plan was for a wedding trip to England, but whether that will be taken is not known at this time.

JEWISH SOCIETY IN CELEBRATION

Fortieth Anniversary of the Daughter of Israel Observed.

All past presidents of the Daughters of Israel Relief Society were present yesterday, when the organization celebrated the fortieth anniversary of its formation. Over 350 members and friends were in the audience, and the afternoon assumed a singular importance among Jewish organizations in Oakland because of the long period of time it marked from the beginnings. Covenant Hall, Twenty-eighth and Webster streets, was the meeting place.

Mrs. Eli Schwarzbaum, president, introduced Mrs. Hannah Kahn Zeimer, chairman of the day. Judge George Samuels spoke on the historical elements in the organization's origin, using the power of reminiscence and drawing upon Oakland of the middle '70's for his material. He commented upon the fact that Mrs. Beale, first president, and all other main executive officers, were enrolled in the club and present at the celebration.

Songs, rendered by Miss Ray Del Valle, accompanied by Mrs. B. F. Shapro, were next on the program, after which Dr. Samuel Langer, superintendent of the Hebrew Orphan Asylum, San Francisco, spoke on "Social Service."

Refreshments and tea were served by younger members of the organization. Mrs. H. K. Zeimer directed arrangements for the afternoon.

Boy Financiers Are Crazy, Says Doctor

CHICAGO, March 9. — Boy promoters and wizards of finance, painters who, pursued by visions, finally attain distinction in art, and erratic inventors who by chance or otherwise perfect some device, probably are victims of paranoia.

Such is the contention of Dr. Harriet B. Alexander

"I call to mind a recent instance of an artist who was awarded great honors for his work, even though at that time he was the victim of hallucinations and was confined in an asylum," she said, in an address here. "Another instance was a boy financier who borrowed money from a Chicago bank in large sums, speculating with it successfully and finally was trapped on a fraudulent check. He afterward died in an asylum."

WILL RECOVER FROM GAS.

Mrs. Annie Windross, 60, a missionary worker residing at 710 Fifteenth street, is at the Receiving hospital recovering from gas poisoning. She was found in her room this morning suffering from escaping fumes which leaked from a gas stove in her apartment. She will recover.

MARRIAGE LICENSES

SANTA CLARA LICENSES.

FISCHER-MORGAN—Lester George Fischer, 21, Palo Alto, and May Margaret Morgan, 18, Mayfield.
RIECHERS-THOMAS—Augustus F. J. Riechers, 27, and Annie Louise Thomas, 22, both of Palo Alto.

BIRTHS

WITZMANN—March 3, to the wife of Edward Alfr[illegible]tzmann, a daughter.
[illegible]rch 1, to the wife of James Ed[illegible]nite, a daughter.
[illegible]OLO—March 2, to the wife of Vito Spin[illegible]o, a son.
CALLAHAN—February 19, to the wife of John Edward Callahan, a son.
MUTHER—February 24, to the wife of W. O. Muther, a son.
THORMAN—March 5, to the wife of John Thorman, a son.
SILVA—March 6, to the wife of John George Silva, a daughter.
PIVER—March 6, to the wife of John Piver, a son.
ALEXANDER—March 4, to the wife of Russell Alexander, a daughter.
GILBERT—March 6, to the wife of Frank Gilbert, a son.
KLINDT—March 8, to the wife of Robert Klindt, a daughter.
BOWLER—February 28, to the wife of Benjamin L. Bowler, a son.
HUDSON—March 4, to the wife of Benjamin Hudson, a son.
TRINDADE—February 13, to the wife of Frank Machado Trindade, twins.
BLENEL—February 24, to the wife of Lawrence Blenel, a daughter.
LAMPHIER—March 4, to the wife of Henry Everett Lamphier, a daughter.
MORA—March 5, to the wife of Henri Mora, a daughter.
MATHEWS—February 16, to the wife of Cecil Mathews, a daughter.

NOTABLE DEATHS

ADOLPHUS W. GREEN.

NEW YORK, March 9.—Adolphus Williamson Green, president of the National Biscuit Co. since 1905, is dead here after a long illness. He was 71 years old. Green was a native of Boston and a graduate of Harvard. He practiced law in Chicago before he organized the National Biscuit Co.

WILLIAM SAPP.

GALENA, Kan., Mar. 9.—William Sapp, Democratic national committeeman from Kansas, died suddenly here last night.

DAVID RISLEY.

PHILADELPHIA, March 9.—David Risley, widely known in the publishing trade throughout the country and prominent in the development of Southern New Jersey coast resorts, is dead here. For many years he was associated with publishing houses in this city and the Methodist Book Concern of New York. Risley was 50 years old.

DEATHS

CORBUS—In Los Gatos, March 8, 1917, Andrew T., beloved husband of the late Mary A. Corbus and loving father of Elizabeth, J. P., A. W., A. T., Jr., and the late Sarah C. Corbus, a native of Millersburg, O., aged 84 years. (Shasta and Trinity County papers please copy.)

Friends are respectfully invited to attend the funeral services Saturday afternoon, March 10, at 2 o'clock, from the chapel of Albert Brown Company, 582 13th street, Oakland. Interment private. Kindly omit flowers.

CARD OF THANKS.

We wish to offer our sincere thanks to the many friends and acquaintances for their kind sympathy and beautiful floral offerings during our late bereavement of our loving daughter.

W. H. BUTTS.
MRS. W. H. BUTTS.
J. B. WREN.
MRS. B. A. WREN.

SAN FRANCISCO DEATHS.

Cook, John V.
Curley, Edwin T.
Connolly, Michael D.—[illegible]—55
Dall, Eda
Farrant, Jennie E.
Foreman, Emil—36
Goldstein, Lolis
Grazier, Sarah A.
Johnson, Sadie E.—28
Lawrence, Hubert
Loane, Mathilda—71
Leamey, John
Lee, Victor Alvin—15
Malone, Mary
Markey, Lieut. Frederick, U. S. A.
Marks, Fannie—42
Meherin, Anna
McDonald, Mark L.—83
Oats, Wm. W.—55
O'Fallon, John—30
Perico, Charles—61
Riley, James W.—56
Rooney, Caroline
Thomas, George W.
Tessmer, Henry A.—75
Wallace, Blanche
Wilms, Bro. Arnold, O. P. M.—75
Winterbottom, Sarah—75
Woodman, Ernest D.—51
Yenton, Annie—48

UNDERTAKERS.

QUINN & SILVEY
FUNERAL DIRECTORS,
734 25th; phone Oakland 2683.

We have moved into our new residence parlors and we are prepared to give FUNERAL COMPLETE FOR $65 or up, as high as customer desires.

FUNERALS COMPLETE, $75
We pay no rent; lady assistant. J. Gorman & Son, 2223 Dana st. Ph. Berk. 151.

Flour Mills Closed by Shortage of Cars

MINNEAPOLIS, March 9.—Two of the five Pillsbury Flour Mills Company mills here closed today because of the car shortage. Washburn Crosby Mills may close at any time. Other mills are in the same condition. The last of the flour being rushed to New England, states to relieve a shortage there was loaded today. There being no more available cars, the work must stop. J. S. Pillsbury, miller, today charged that eastern railroads did not send the number of cars required of them.

Deathbed Plea Is Protest on Divorce

SAN FRANCISCO, March 9.—Lying on his deathbed in Phoenix, Ariz., John Pluth, a barber, wrote a letter to Superior Judge John J. Van Nostrand, received this morning, asking that his wife, Anne, be denied a divorce and that she be forced to wait until the arrival of the Grim Reaper. Pluth says that he did not desert his wife, as she charges, but was forced to flee to Arizona by fast-failing health.

Alimony Claim Is Made by Woman

SAN FRANCISCO, March 9.—Frank H. Ellis, president of the Palace Hardware Company, was cited by Superior Judge Thomas Graham, to show cause on March 16 why he should not pay his wife, Rebecca, $200 a month alimony and answer her allegation that her signature to a financial settlement was made under menace and duress and not of her own free will, while she lay ill in a hospital.

Toggery
CLOTHING SUIT HOUSE

568-572 Fourteenth Street — Between Jefferson and Clay

New Spring Coats

Quite the most comprehensive showing we have ever made. Attractive models for women and misses at

$14.50 $19.75 $25.00

In spite of their inexpensiveness one will find in them a characteristic touch of distinction

COATS FOR EVERY OCCASION

Dress, Sport, Utility and Touring Coats of every desirable material and color, featuring raglan and kimono effect sleeves; patch pockets in oddly attractive shapes; original drapings of wide flaring collars; fitted waists and flaring paddock skirts.

The Materials—Serges, gabardines, wool velours, poplins, plaids, checks, Poiret twills, burella cloths, silk and wool jerseys.

The Colors—Navy, black, gold, rose, apple and paddy greens, magenta, tan, coral, raspberry, gray, copen and beige.

High-grade Novelty Coats .... ..$29.50, $35.00 to $47.50

—Main Floor

DOWNSTAIRS DEPT.

MANUFACTURER'S SAMPLE LINE CHILDREN'S SPRING COATS

For Girls 4 to 8 Years Old

$1.95 $3.95 $4.95 $5.95

SNAPPY LITTLE COATS CHOCK FULL OF STYLE MARKED EXCEPTIONALLY LOW

Wool Poplins, Wool Velours, Taffetas, Moires and Silk Poplins, in Tan, Rose, Reseda, Navy and Copenhagen and all are lined. There are only about 100 and only one of a kind, so you had better come early.

Also a few serges and shepherd checks for girls 10 to 14 years old.

$2.95 $4.95 $6.95

Serge and Poplin Dresses $9.75

Wool Crepes, Serges and Wool Poplins in the new straight-line and box plaited models. Fancy collars and cuffs and silk stitching of contrasting colors. There are blue, green, gray, tan, Burgundy, Copenhagen.

We reduce the high cost of living by sharing our profits with you

Save Our Profit-Sharing Checks and Save Five Cents on Every Dollar You Spend With Us.

SPECIALS IN WOMEN'S WHITE BOOTS

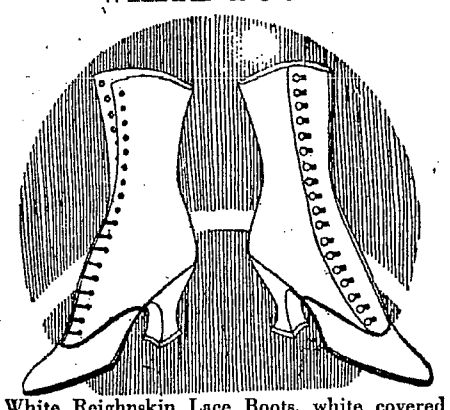

White Reighnskin Lace Boots, white covered heels $2.95
White English Lace Reighnskin Shoes, rubber soles—Special $2.95

Special on Children's White Top Patent Vamp Shoes

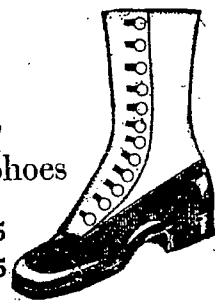

Sizes 8½ to 11 ... $2.45
Sizes 11½ to 2 ... $2.95

Special in Patent Colt Vamp, White Kid Tops, Turned Soles

Sizes 5 to 8 ..... $1.85
Sizes 8½ to 11 ..... $3.00
Sizes 11½ to 2 ..... $3.50

SATURDAY IS BALLOON DAY BRING THE KIDDIES

Park Shoe Co.
475 14th Street, Oakland, Opposite City Hall Park

Doing the Largest Shoe Business in Oakland

Easter Cards and Booklets

Send your friends an Easter greeting in the form of one of our pretty cards or booklets. Hundreds of pretty designs, some hand painted and many novelties of various kinds—5¢ and up.

St. Patrick's Day Favors

Dozens of unique and clever things to add to the gaiety and success of your St. Patrick's Day entertainments.

Place Cards and Tallies ..... 25¢ to $1.50 dozen
Favors and Baskets ..... 60¢ to $1.50 dozen
Bon Bons ..... 75¢ to $1.50 dozen
Irish Caps, a large and most attractive assortment ..... 10¢ each

Bibles for Easter Gifts

The Easter gift supreme for young and old. Oxford Bibles, some with illustrations for Sunday school scholars, some on India paper, some on fine white paper, large print, strong leather or cloth binding. Prices 60¢ to $12. Prayer Books—up to $4.50.

SMITH BROTHERS
Thirteenth Street, Bet. Washington and Broadway

REAL SPRING SUITINGS
DISTINCTIVELY TAILORED
FOR GENTLEMEN
ON DISPLAY
IN THE NEW HOME OF
C. J. TWOMEY
TAILOR
NEW LOCATION
433 13th St. Near Broadway
Next to S. P. Ticket Office

IF YOU CAN'T get
MOTHER'S
HOME MADE
COOKIES
AT YOUR GROCERS
Phone Merritt 631
or call at
1115 13th Ave.

CALOMEL MAKES YOU SICK, UGH!

"Dodson's Liver Tone," Better Than Calomel and Cannot Salivate.

Calomel loses you a day! You know what calomel is. It's mercury; quicksilver. Calomel is dangerous. It crashes into sour bile like dynamite, cramping and sickening you. Calomel attacks the bones and should never be put into your system.

Don't take Calomel! It makes you sick the next day; it loses you a day's work. Dodson's Liver Tone straightens you right up and you feel great. Give it to the children because it is perfectly harmless and doesn't gripe.

When you feel bilious, sluggish, constipated and all knocked out and believe you need a dose of dangerous calomel just remember that your druggist sells for 50 cents a large bottle of Dodson's Liver Tone, which is entirely vegetable and pleasant to take and is a perfect substitute for calomel. It is guaranteed to start your liver without stirring you up inside and can not salivate.—Advertisement.

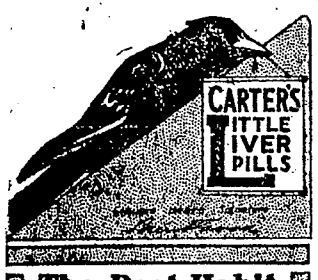

The Best Habit In The World

is the habit of health. The way to get it is to train your bowels, through the liver, to act naturally, at a fixed time, every day.

Take one pill regularly (more only if necessary) until you succeed. Then you can stop taking them, without trouble or annoyance.

This has been the good-health rule for 50 years.

CARTER'S LITTLE LIVER PILLS

Genuine bears Signature Brent Good

Colorless faces often show the absence of iron in the blood.

Carter's Iron Pills

will help this condition.

STOMACH AGONIES DUE TO POISON

One Dose of Remedy Sweeps Pain Away—Hundreds of Thousands Restored

Mayr's Wonderful Remedy is unlike any other. It sweeps the Bile and Poisonous Catarrhal Accretions from the System. Soothes and allays inflammation in the Intestinal Tract—the cause of serious and fatal ailments, such as Gall Stones, Appendicitis, Acute Indigestion, Cancer and Ulcers of the Stomach and Intestines, Yellow Jaundice, Constipation, Gastritis, Auto Intoxication, etc., etc. In every locality there are grateful people who owe their complete recovery to Mayr's Wonderful Remedy. Thousands say it has saved them from the knife. The most thorough system-cleanser known. Contains no alcohol or habit-forming drugs. FREE booklet on Stomach Ailments. Address Geo. H. Mayr, Mfg. Chemist, Chicago. Better yet, obtain a bottle of Mayr's Wonderful Remedy from Osgood's Dept. Drug Store or any reliable druggist, who will refund your money if it fails.—Advertisement.

POSLAM HEALS WORST ITCHING SKIN HUMORS

What is it worth to you to be entirely rid of that distressing skin trouble? To drive away those Pimples To have a fair, clear skin again; to secure permanent relief from that aggravating, Itching Eczema.

It should be worth the very little trouble merely to obtain and try Poslam. That is your safe remedy because it carries a healing power intense, active, quick to assert its control over disordered skin.

Sold everywhere. For free sample write to Emergency Laboratories, 32 West 25th St., New York City.

Urge your skin to become clearer, brighter, better by the daily use of Poslam Soap, medicated with Poslam.—Advertisement.

Itching Torture Stops

It is unnecessary for you to suffer with eczema, blotches, ringworm, rashes and similar skin troubles. A little zemo, obtained at any drug store for 25c, or $1.00 for extra large bottle, and promptly applied will usually give instant relief from itching torture. It cleanses and soothes and heals quickly and effectively most skin diseases.

Zemo is a wonderful, penetrating, disappearing liquid and is soothing to the most delicate skin. It is not greasy, is easily applied and costs little. Get it today and save all further distress.

The E. W. Rose Co., Cleveland, O.

Girl Will Risk Life to Fly During Sham Battle

MISS FLORENCE JONES, who will fly as one of the features of the masque ball to be given at Neptune Beach, Saturday night, March 17.

A taste of modern war, even though it be mimic warfare, is so desirable to Miss Florence Jones that she will risk her life to gratify the desire.

On Saturday night, March 17, she will accompany Guy Colwell, the Alameda aviator, when he circles his aeroplane over the encampment of Company F, National Guard of California, on the beaches of the Encinal City, and hurls bombs at the soldiers. This is to be the chief feature of the masque ball and pageant to be given under the auspices of east bay newspapermen at Neptune Beach, St. Patrick's night.

When Miss Jones heard that the aerial sham battle was to be held she asked Sergeant Wayne Allen of Company F—he has charge of the arrangements—if she might accompany Colwell in his flight. When Sergeant Allen shook his head in the negative she was so obviously sorry that he quickly changed his decision. Colwell was consulted, he agreed, and the affair was settled.

While Colwell and his fair passenger circle above the encampment, dropping bombs upon it, the soldiers will repel the aerial attack with machine guns and aeroplane rifles. Twenty picked men will make up the squad of militiamen, who will pitch their tents on the beach.

POLICE COURT BARS ARMED NEUTRALITY

Woman Friend of Accused Club Treasurer Relieved of Pistol.

TRIBUNE BUREAU
539 MARKET ST.

SAN FRANCISCO, March 9.—So anxious was Mrs. Anita Duarte of 1314 Stevenson street to see that justice did not fail that she carried a revolver yesterday afternoon into the courtroom of Police Judge Brady, who was hearing evidence against Mrs. Guadalune Tsouvas, who is charged with embezzling $15 and a set of account books from the Club Azteca de Senoras of which she was formerly treasurer. When the weapon was taken from her by Bailiff Joseph Brodt, she declared that she had just bought it and was taking it home.

Mrs. Duarte was searched after Attorney Joseph F. Vizzard, representing the club, informed the court that nineteen members of the organizations who had withdrawn at the same time with Mrs. Tsouvas had threatened to use stilettos and revolvers to convince the judge that she was not guilty.

When Judge Brady ordered the search several other women hurriedly left the room.

The trial of Mrs. Tsouvas is the climax of a long internal feud in the Azteca Club. When the women withdrew from an organization with the men last December, Mrs. Tsouvas opposed the move, and was expelled. She refused to give up the books or to release the money held in bank.

Visitors Excluded From Japanese Liner

SAN FRANCISCO, March 9.—Surmise is busy to discover the reason why all visitors were excluded from the Toyo Kisen Kaisha liner Persian Maru yesterday. Friends who came to see passengers off for the Orient had to stay on the wharf and talk to them from there. "Orders from Tokyo" is the only explanation offered at the local office. It is said that the orders will apply to all liners for a time. The Persia took out $2,000,000 in her specie tanks and this treasure is thought to have had something to do with the exclusion order. Part of the coin is in gold for Japanese banks and part in silver for India.

AUTO PLANTS OFFERED.

NEW YORK, March 9.—One hundred and one automobile manufacturers, representing the membership of the National Automobile Chamber of Commerce, whose factories are said to have a capacity of more than 1,000,000 motor vehicles a year, today placed their entire resources at the call of President Wilson for "any emergency." A message to this effect was sent to the President and the secretaries of war and the navy after a meeting here of the chamber.

U. S. OFFERED PLANTS.

CHICAGO, March 9.—Output of sixty-two plants were placed at the disposal of the government in case of war by members of the Refractories Manufacturers' Association of America in resolutions adopted at the annual banquet last night. Porter S. Kier of Pittsburg was elected president of the association.

Capwells

BASEMENT STORE

Women's White Pump and Two-Strap Slippers

made of extra fine quality poplin with covered heels. Special value at **$1.95** pair.

Children's and Misses' White Mary Jane Slippers

White Canvas ankle strap Mary Jane Slippers, with enameled soles, special—

Sizes 8½ to 11 . . . **$1.65**
Sizes 11½ to 2 . . . . **$1.85**
Same for big girls, sizes 2½ to 6 . . . . . **$2.15**

NEW ARRIVALS IN MEN'S SHIRTS

Fashionable Jap Crepe Shirts in the high colors adopted by the men this season. Made with soft cuffs in the new bright greens, blues, pink, tan and apricot. Price—$2.00.

Men's Neckwear

A handsome lot of neckwear for spring. Rich, solid colorings and bright-hued silks in innumerable patterns. Full cut and flowing ends. Very smart. Prices—50c, 75c to $1.50.

Men's Soft Pique Collars

The comfortable thing for the warm spring days. A fine assortment at—15c and 25c.

Phoenix Silk Hosiery for Men in Spring Styles

Our spring line of this dependable hosiery for men is now here in new colorings and staple shades. With and without clocks. Prices—55c, 60c to $1.05.

Capwells

Capwells — *Store News for Women Written by a Woman* — Capwells

Pure fresh food, home-cooked and daintily served in our Roof Garden Restaurant.

Saturday--a store history making event in Millinery

Display and Sale of Hundreds of

Trimmed Hats at $5 and $7.50

A most wonderful lot of Hats constitutes this great selling event. They include beautiful lisere straws, Fifth Avenue's latest favorite. "ANDREA" Hats of smart tagal braids, "CONSELLO" and "SPORTEX" Hats, and Hats of Khaki-Kool, Georgette Crepe, satin and other materials. All individual and lovely in style.

Special Sale of 200

Sport and Tailored Hats

at two low prices:

$2.95 — **$3.95**

The cleverest lot of Hats of their kind shown in the bay region at such low prices. Large and small shapes, plain band trimmings and ornaments, straws of various kinds and fabric Hats—in all the most astonishing millinery values seen in a long time.

EXCLUSIVE AGENTS FOR ONE-OF-A-KIND "Andrea," "Sportex" and "Consello" Hats

Millinery Shop, Second Floor.

A Boy's Suit That Costs Less and Wears Longer Should Command the Attention of Every Mother in Oakland

Boys' Clothing

These Suits Will Stand the Test of Price and Quality

They are made of strongest materials and tailored by specialists so that they stand supreme in style and durability.

Let Us Show You the new Norfolk Suits. They are superlative in their styles. Smart gray and brown mixed tweeds with two pairs of knickers. Sizes 7 to 16 years. Prices

$5.00 and $7.50

Better grade Suits in handsome gray and brown mixed cassimeres and tweeds. Various styles in latest models. Sizes 6 to 17 years. Prices

$6.95 to $12.50

Buy Your Son's First Long Pants Suit

here. We are showing clever High School models with pleated or plain backs, close or easy fitting coats. Made of Scotch mixtures, homespuns, tweeds, serges and cheviots. The season's cleverest models.

Prices—$12.50, $15 and $17.50

Boys' Haberdashery

Jerseys—In cardinal, navy and oxford—$2.25.
Sweaters—In cardinal, oxford and navy—$2.25 and $3.50.
Blouses—With military collars in fast colors—65c.
Suspenders—Belts—Neckwear—Pajamas and Nightrobes.

New Fiction 75c

Published for the first time in 75c edition.
Formerly $1.25 and $1.50.

The new list just received in this lower priced edition includes the famous novels of Jack London:

JOHN BARLEYCORN, THE VALLEY OF THE MOON, BURNING DAYLIGHT, Also THE TURMOIL, by Booth Tarkington. THE RIGHT TRACK, by Clara Louise Burnham. And others. Buy now while the titles are complete.

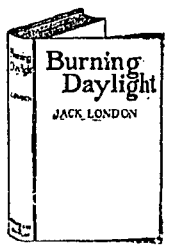

Kodakers

Throw your note book away—make your record as you make your exposure—all on the film. The most brilliant photo novelty of the age.

THE AUTOGRAPHIC KODAK

enables you to record your data, exposures, etc., on your film photographically. Price $5.00 to $25.00.

Special Glove Sale Tomorrow

$1.25 Cape Gloves—95c

Don't miss this sale if you are in need of street and every-day gloves.

Pique sewn, single clasp at wrist. In tan shades, with two-tone black embroidery on backs. A wonderful bargain in these days of glove scarcity.

Elite Kid Gloves—$1.50

A pique sewn kid glove with single clasp at wrist. Smart in appearance, durable and shapely.

Melba Kid Gloves—$2.00

Two-clasp imported kid gloves with the new fancy embroidered backs now so fashionable. In white, black and colors.

Neckwear, Sport Styles

Crash Collars Just Arrived

Fetching square back and round styles in tan colored crash with borders of green, rose, blue, gray, etc. Hemstitched and with picot edge. Also collars in linene in bright Spring colorings—**50¢ and 59¢.**

Sport Silk Collars

Made of Khaki Kool, Yo San and Koo-Lon and Pongee in plain colors, with insets of color or bright applied motifs and print effects. The vivid combinations of colors are most attractive and much in demand for sport wear. Both square back and round styles. All colors. Priced from—50c to $2.75.

Stocks Are Very Smart

this season for wear with the tailored suit, high-necked waist or frock. Of Cheney silk and Khaki Kool in handsome Oriental designs and colorings. Also white pique stocks with ribbon bows. Wide range of colors. They're very captivating. Prices—$1.50 to $2.50.

Georgette Collars for Dress Occasions

But even these show the influence of the sport season in their combinations of many bright colors. There's a wonder of a collar with a white foundation and border of French blue with folds across the back of Chinese gold and green, all stitched with black. Same style in other colorings; many other models with hand embroidery, beading or applied motifs in color. Plain colors in latest shades.

Also white with lace edgings of venice and filet. Wonderful value. Priced at—$1.25 to $4.50.

Neckwear Department—First Floor.

Saturday Is Children's Day

Children's Blue Serge Coats

Cunning spring coats for the little tots of 2 to 6 years. Made of excellent blue serge with high belt and full flare skirt; trimmed with large pearl buttons and with a very pretty over-collar of white pique. Priced at—$7.00.

Other styles, $4.50 to $17.50.

Dressy Coats for Girls

The girl of 8 to 14 years wants her new coat to be smart in style and becoming in cut and color. Capwells have coats to suit the most fastidious—in all the new colors, gold, rose and apple green. Some with belts all around, some with side belts, others with large pockets. Priced to $10.75.

New Paul Jones Middies

With the bright spring days come the demands for the girl's favorite garment—the middy blouse. In all-white, white with navy, copenhagen or pink sailor collars. Many with embroidered emblems. Sizes 8 to 14 years. Prices—$1.25 to $1.75.

JUST ARRIVED—Women's Allover Aprons.

Crisp, fresh, new Aprons of pretty percales and ginghams, just unpacked. Just the thing for housework or gardening. You'll enjoy choosing your spring supply from this delightful lot—65c to $1.25. Second Floor.

For the Home Manicurist

Melba Nail Polish Paste, red or gray 25c
Melba Nail Bleach Powder 25c
Melba Nail Polish Powder 25c
Cutex Cuticle Remover . . . . . 22c and 45c
Cutex Nail Polish, pink paste 22c
Cutex Nail White 22c
Lustrite Cuticle Ice 25c
Lustrite Nail Polish, cake 20c
Imperial Nail Polish, stick 20c
Exceda Nail Polish, stick 15c
Rosaline Polish 20c
Parker's Nail Gloss, liquid 25c
Ongoline Liquid for bleaching 40c
Hyglo Nail Powder 25c
Hyglo Nail Polish, cake form 50c
Red Feather Emery Boards 15c
Pray's Emery Boards 20c
Orange Sticks, 2 for 5c, 5c, 10c
Cuticle Scissors . . 50c to $2.00
Nail Clips 25c
Nail Files, flexible steel . . . . . 10c to 50c
Nail Buffers, rosewood, ebony and French ivory . . . . . 25c to $1.50

Toilet Goods Department—Near 14th Street Entrance.

MUSIC *"THE STORE WITH THE REMICK SERVICE"*

"There's Egypt in Your Dreamy Eyes"—30c

This is the new song hit sung by Kolb and Dill. Get the words and music and learn this catchy new song.

OTHER POPULAR SONGS

If You Ever Get Lonely, the season's biggest hit 15c
Mammy's Coal Black Rose 15c
You'd Go to Utah 15c
I'm Glad You're Sorry 15c
Hawaiian Dreams Song 15c
Sometime, Somewhere 15c
Where Black-Eyed Susans Grow . . 15c
How's Everything in Dixie 15c
Pozzo, the popular fox trot 15c
Poor Butterfly from the Big Show 30c
Missouri Waltz Hush-a-By Song . . 30c
Because You're Irish 30c
Allah's Holiday, tremendous hit . . 40c
Barkety Coo 40c

MAIL ORDERS PROMPTLY FILLED.

First Floor Near Elevators.

Wirthmor Waists

On Sale Tomorrow **$1**

MAIN FLOOR

Capwells

Clay, 14th and 15th Streets

To Be Forced Out

This is a sale that brings a message of true economy to every home.

This is a sale that cuts a slice in the high cost of living.

$10,000 Worth of Merchandise of the PACIFIC SALES CO.

must be turned into dollars at once. Headquarters orders this

Stupendous Sacrifice

and WE ARE OBEYING ORDERS, to turn this stock into cash as quickly as man ever made it possible.

PRICES ARE THE LOWEST

ever quoted. For the sake of your pocket book, be here when the sale opens at 9 a. m.

65c Men's Heavy Ribbed Underwear **49c**

15c Men's Sox **9c**

65c Men's Levi Strauss Work Shirts **49c**

75c Men's Fancy Ribbed Underwear **39c**

75c Boys' Overalls **49c**

$1.00 Ladies' Crepe Gowns **49c**

20c Ladies' White Hose **11c**

$1.00 Ladies' House Dresses **59c**

50c Royal Baking Powder **39c** Lb.

45c Cottolene **35c**

Extra Large Turkish Towels **19c**

Boys' Scout Shoes $2.00 Values **$1.49**

Your choice of 112 Men's and Young Men's High Grade Suits, value to $20. **$9.65**

They come in Winter and Spring weights — in Wool Worsteds and Cashmeres. A leading offer.

Your choice of 50 Men's Suits slightly damaged. Original Values to $18.00. To be forced out at..... **$5.95**

120 Pairs Men's Shoes they come in Work and Dress. Values to $3.00 **$1.98**

245 Prs. Men's High Grade Shoes Values to $4.50, to be forced out, **$2.95**

50c Ladies' Vests **29c**

10c Old Dutch Cleanser **7c**

20c Hawaiian Pineapple **12½c**

Van Camp's Spaghetti 4 FOR **25c**

Good Quality Rice **3½c** Per Lb.

25c Hershey's Cocoa **12½c**

5c Naptha and Bob White Soap 7 FOR **25c**

Fisher's Flour, Lb. **4c**

Octagon Laundry Soap 6 FOR **25c**

15c Post Toasties **9c**

15c Nonc-Such Mince Meat **9c**

5311 2th St. Bet. Wash. and Clay

Shoe Specials for Saturday

SPORT SHOES—White Nubuck with Neolin soles and rubber heels. Lace and button. Regular $6.00. Special at. **$4.65**

SCHOOL SHOES for growing girls. Gunmetal Calf and patent button with leather tops, low heels. Very serviceable. Regular price $4.50. Special **$3.65**

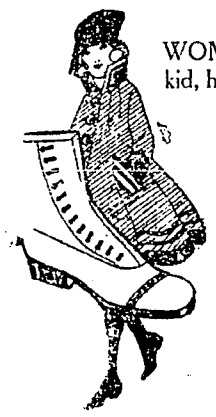

WOMEN'S SHOES—All black, fine glazed kid, high top, plain toe, lace and button. French heels. Regular $6.50. Special at **$4.95**

CHILDREN'S SHOES—Do you want to get the best shoes for your children the market affords at the most reasonable prices, and do you want these shoes properly fitted? We carry extreme narrow and extreme wide widths to insure correct fitting. Our stock is most complete.

1323 Washington Near 14th **SAVOY Boot Shop** Oakland 1323 Washington Near 14th

CHINESE REPUBLIC DECLARED DOOMED

Katherine Clemens Gould Arrives in S. F.; Established Schools in Orient.

SAN FRANCISCO, March 9.—After fifteen months' absence in China, during which period of time she has been engaged in the founding of Montessori schools for Chinese children, Mrs. Katherine Clemens Gould, whose sister Mrs. Wong Suey was the wife of a prominent San Francisco merchant, arrived last night from the Orient. She is en route to New York on bsiness matters which demand her attention after which she will return to Peking, where the main American colony is located. Speaking of the unrest in China she said:

"I doubt if the Chinese republic will last. There is no cohesion. There is not such a thing as national opinion on any great question. I believe the Japanese could administer that nation better than any other. Large numbers of the Chinese are already pro-Japanese, pro-German and pro-British. A great number of the Chinese are anti-French because the latter have taken a great part of Tien-Tsin. They wage bloodless war upon the victors by cutting electric light wires boycotting French goods and other means. If China goes into war against Germany it will not be an unanimous China. The country is being exploited on a large scale by other countries, especially in the building of railroads which the Chinese do not want."

I. W. W. Convention Called in Minnesota

VIRGINIA, Minn., March 9.—A call for a conference of Industrial Workers of the World delegates from the Michigan, Vermilion, Mesaba and Cuyuna ranges, Minnesota, here on April 1 was issued today by Secretary Charles Jacobsen of the local I. W. W.

The call announces that the central committee of the Virginia I. W. W. has adopted a resolution, calling for the freeing of Thomas Mooney, "leader of the Pacific coast" the seventy-four I. W. W. prisoners at Seattle, and Masonovich, Cernogotovich and Nichich, who are now in prison at Stillwater, Minn., for manslaughter in the first degre in connection with the killing of Deputy Sheriff James C. Myron at Biwabik, Minn., July 3, 1916.

The announcement declares the local union favors a protest strike of 24 hours on May 1.

Hikers to Climb to Tamalpais Summit

The summit of Mt. Tamalpais forms the goal of California Alpine Club walkers, who on Sunday will climb the elevation. Hikers not belonging to the organization and yet desiring the exercise will be welcomed by regular club members, who believe this an unexcelled opportunity for inexperienced climbers to gain knowledge of walking methods. Porter Griffith will act as leader.

The entire hike will be twelve miles in length, and consists of a climb to the mountain summit from the Mill Valley side, followed by a return via Eldridge Grade and Corte Madera Ridge. Those making the trip should take the 8:15 a. m. Sausalito boat and train to Mill Valley.

"Death Dock" Model Displayed in Court

SEATTLE, March 9.—A model of the Everett, Washington, dock, the scene of the battle November 5 last, in which seven men were killed by pistol shooting begun during a parley between Sheriff McRae of Snohomish county and the leader of a free speech expedition sent by steamer from the Industrial Workers of the World headquarters in Seattle, occupied a conspicuous place in Judge Ronald's superior court when the trial of Thomas H. Tracy, charged with the murder of Deputy Sheriff Jefferson Beard, was resumed today.

Botanical Society to Hear Talks by Experts

The California Botanical Society will hold its monthly meeting tomorrow night at the Oakland Public Museum. Wilson S. Gould will talk about oaks. Miss Harriet Waller of the university will talk on thistles. Professor Walter Blasdale will talk about plant rusts. C. W. Carruth will offer suggestions as to conservation of native plants by distribution and naturalization. Guy Smith of San Leandro will discuss the teaching of botany in the elementary schools. Professor P. B. Kennedy, president of the society, will announce the plans for the flower fete to be held in San Francisco in April.

PARALYSIS CASE FOUND.

NEW YORK, March 9.—The first case of infantile paralysis in this vicinity this spring was announced yesterday when the illness of a child in Hackensack, N. J., was disclosed as poloyomletic.

INCLUDES ALL PROMINENT ONES.

Brand new highest grade pianos as well as used ones. All the renowned makes, each doubly guaranteed, now only $135, $180, $215, easiest payments; player pianos, $258, $310, some only $185.

A deposit of only $2 secures one now, at our sale of new and used pianos at Eilers Music Co., Eilers Bldg., 1448 San Pablo Ave.—Advertisement.

Chamberlain's Cough Remedy Highly Recommended.

"I'm thoroughly convinced that if Chamberlain's Cough Remedy is given a fair trial it will cure the most severe cold. I cannot speak too highly of it, as it always cures and is pleasant to take," writes Mrs. Charles Saxby, Litchfield, Ill. For sale by Osgood Bros. Drug Stores.—Advertisement.

Informal Dinner Dance at the

New Hotel Harrison Grill

Saturday Evening, March 10
Dinner from 5:30 to 8 P. M.
Dancing 8 to 12

1421 HARRISON ST.
Entrance — Harrison Apartment Building or Hotel Harrison

WANTED: FOUR HOMELESS BABES FOR GOOD HOME

Lonely Woman to Raise Little Ones on Ranch in Texas

CHICAGO, March 9.—Four homeless children are wanted by Mrs. A. J. Teichman of Gordon, Texas, according to a letter received here today, and efforts are being made to find babies to send to her. Her letter said in part:

"Please send me about four babies. I live about ten miles from Gordon, have a good home and can give them plenty to eat. I talk German and English and I love babies to death. I can't keep from loving them."

The Juvenile Protective Association will try to supply her need.

MENINGITIS TO BE COMBATED

ST. PAUL, Minn., March 9.—A large number of cases of spinal meningitis have been reported in the state, according to figures quoted before the House Appropriation Committe of the Minnesota legislature by Dr. A. G. Cheeley of the State Board of Health. The board asked appropriation of $100,000 for the control, treatment and suppression of infantile paralysis and spinal meningitis.

According to the statements made before the committee ten cases of spinal meningitis have been reported in Minneapolis, of which five have died. Five cases have been reported in St. Paul of which one has died.

WAKE UP FEELING FRESH AS A DAISY

Get a 10 Cent Box of "Cascarets" for Your Liver and Bowels.

Tonight sure! Take Cascarets and enjoy the nicest, gentlest liver and bowel cleansing you ever experienced.

Let Cascarets liven your liver and clean your thirty feet of bowels without griping. You will wake up feeling grand. Your head will be clear, breath right, tongue clean, stomach sweet, eyes bright, step elastic and complexion rosy—they're wonderful. Get a 10-cent box now at any drug store. Mothers can safely give a whole Cascaret to children at any time when they become cross, feverish, bilious, tongue coated or constipated—Cascarets are harmless.—Advertisement.

LOWEST PRICES in all OAKLAND

Washington Street at Eleventh

Whitthorne & Swan SUCCESSORS TO Hale's GOOD GOODS — OAKLAND STORE — OAKLAND STORE

Washington Street at Eleventh

OAKLAND'S STORE THAT UNDERSELLS

For Saturday's Great Special Sale

1917 Sale of New Spring Hat Shapes, $1.85

About 900 new Untrimmed Hats. About thirty of the newest and latest shapes. In Milan hemps, hemp and lisere, and all lisere. This is the result of a special purchase made from one of the largest and finest makers of Untrimmed Hat Models. All of the season's authentic shades: Gold, purple, greens; various shades of blue, including navy, champagne, pearl gray, taupe, different shades of brown, and rose. Also black. Choice, **$1.85.** Values $2.45 to $3.95.

Extra Special! 1000 Bunches of Flowers at 15c

Mostly all samples. In all colors and kinds, too numerous to mention.

Second Floor

Glove Specials

WOMEN'S CHAMOISETTE GLOVES—Two-clasp. White and natural color. Pair..... **53c**

WOMEN'S CHAMOISETTE GLOVES—All white and with black embroidery. Sizes 5½ to 7½. Pair..... **75c**

KAYSER HEAVY SILK GLOVES—Two-clasp. Paris point embroidery. Pair..... **$1.00**

WOMEN'S WASHABLE GLOVES—Pique style, one large clasp. Ivory, white, gray and butternut. Pair.. **$1.65**

WOMEN'S DRESS GLOVES—Fine lambskin, overseam sewn, two-clasp. Black, white and combination. A beautiful stylish glove, made in the famous Perrin factory. Pair.... **$1.65**

Sale of Stamped Goods Continues

CHILDREN'S STAMPED DRESSES—At..... **15c**

GUEST TOWELS—Each..... **10c**

LARGE PURE-LINEN TOWELS— Each..... **45c**

TAN SCARFS—Each..... **10c**

INFANTS' BATH SETS— at..... **45c**

SILKO or C. M. C. CROCHET THREAD— 2 balls for..... **15c**

Art Dept.—Third Floor

WOMEN'S TWO-PIECE BREAKFAST SETS—Skirt and Blouse, checks and stripes. One model has elastic waistband. Another has fancy pocket and belt. Marked special for Saturday at..... **$1.75**

WOMEN'S OUTSIZE SLEEVELESS VESTS—Beautiful lace yoke, fine weave. Low neck, tape trimmed. Extra long. 50c value. In all sizes. Special at 3 for..... **$1.00**

PAISLEY SILK—36 inches wide. The new Oriental material for waists, hats, etc. Regular 75c value. Special for Saturday at, yard..... **39c**

NEW WASH SILKS—Light grounds with fast color figures. 75c quality. Special for Saturday at, yard..... **39c**

WOMEN'S NECKWEAR—All the new dainty styles for spring. Prices 50c to.... **$2.00**

WOMEN'S COLLARS—New lot of the popular, large, round shape. Fine lawn trimmed with filet lace edging. Specially priced at, each..... **25c**

FINISHED VEILS—With chenille dotted border. 1¼ yards long. Each..... **50c**

FINISHED VEILS—Soft finish net with woven border. Black, white and colors. An exceptional value at, each..... **75c**

AUTO VEILS—Good quality chiffon hemstitched all around. All good colors. Size 36x54 inches. Each..... **$1.50**

FANCY VOILE—Sport stripes and small even stripes. 39 inches wide. Special at, yard..... **11c**

36-inch BLEACHED MUSLIN—Good durable quality. Special at, yard..... **11c**

COTTON CHEVIOT—Neat striped patterns, light and medium colors. 32 inches wide. Yard..... **11c**

36-inch PERCALE—Good heavy quality, white ground with striped patterns. These are mill lengths. Special at, yard..... **11c**

WHITE PLISSE CREPE—Fine soft finish. 30 inches wide. Yard..... **11c**

WHITE CROSSBAR—Fine sheer quality. 27 inches wide. Yard..... **11c**

HEMSTITCHED PILLOW CASES—Good wearing quality, Size 42x36. Special at, each..... **11c**

WITCHTEX SPORT CAPS—For motoring and outings. Interlined with waterproof material. They are crushless and dustproof. All the new spring colors and combinations. Each.....50c and 75c

BLEACHED CAMBRIC—Fine soft finish. 36 inches wide. Yard..... **11c**

UNBLEACHED MUSLIN—Good heavy quality. 40 inches wide. Yard..... **11c**

BLEACHED TURKISH TOWELS—Good weight and finish. Size 18x37. Each..... **11c**

SAMPLE CARPET STRIPS—Axminster and Velvet. 54 inches long. A splendid assortment of patterns. Each..... **$1.39**

CONGOLEUM RUGS—Size 3x4½ feet. Three pretty patterns with border all around. Special at, each..... **55c**

Great Sale of Loom-End Ribbons

At About Half Their Worth

Thousands of yards of desirable all-silk Ribbon that can be used for hair bows, trimming or milliner's purposes. These mill-end pieces run from 1 to 5 yards and include Satin, Moire, Faille, Brocade, Taffeta and Grosgrain. There are plaids, checks, picots and a great variety of floral effects.

7½c, 10c and 12½c LOOM ENDS, yd. **5¢**
15c and 17c LOOM ENDS, yd..... **10¢**
20c and 25c LOOM ENDS, yd..... **15¢**
30c and 35c LOOM ENDS, yd..... **20¢**
40c and 50c LOOM ENDS, yd..... **25¢**
60c, 75c and $1 LOOM ENDS, yd... **35¢**

Jewelry Novelties at 65c

They are worth $1.00, $1.50, $2.00 and $2.50. In the lot are Coin Purses, Stamp Books, Powder and Mirror Novelties, in gold, silver or jet effects, a variety of styles attached to long chains studded with beads or rhinestones. The beads alone in some cases are worth double the price of..... **65c**

Toilet Goods Specials

7 Ivory Soap Bars for 25c

1500 bars to be sold at this price. Limit, 7 to a customer. No phone orders or deliveries on this item.

50c Djer Kiss Face Powder, each 43c.
50c Household Rubber Gloves, Hercules brand, pair, 29c.
8-oz. bottle Peroxide of Hydrogen at 12c
Camelline Liquid Face Powder, at 37c.
Cutex Nail Polish at 19c.
50c full pound Theatrical Cold Cream, Cala brand, at 26c.
Piver's Vegetals, choice of Pompela, Le Trefle, Floramye and Azurea, each, 98c.
Kolynos Tooth Paste, 3 for 50c.
Palm Olive Soap, 2 for 15c.
Pebeco Tooth Paste, 2 for 70c.
Kirk's Bath Tablets, 2 for 15c.
Bandoline, bottle, 10c.
Revelation Tooth Powder, 2 for 45c.
Java Rice Powder at 33c.
Woodbury's Soap, cake, 20c.
Cuticura Soap, cake 18c.
Jergen's Violet Glycerine Soap, 3 for 25c.
Pear's Soap, unscented, 4 for 35c.

R and G CORSETS

Ask to see the new Spring models Saturday. Made for the average figure. Medium and low bust. Best quality of workmanship and material. You have the opportunity to see a full line, from $1.50 to $3.50, in our new Corset Department on the Third Floor.

Sale of Women's Hose

1200 pair in the lot. Black, white and colored Fiber Silk Boot Hose with reinforced lisle foot and top, all perfect. Women's Outsize Black Lisle Hose, irregulars of 50c quality. Women's Silk Plaited Hose in all the new spring shades. Also a same line of Women's Black and Colored Hose, Children's Fiber Silk Hose, black and tan, fine rib, irregulars of 50c quality. None worth less than 35c—many are 50c values. See them Saturday at, pair.....25c

25c **25c**

Ties For Men

An extraordinary sale of 3000 new Spring Scarfs in dark and medium colors. In five wonderful groups.

100 MEN'S and BOYS' TIES—Worth 25c. One sale at, each..... **15¢**

720 MEN'S and BOYS' TIES—Worth 35c. On sale at, each..... **25¢**

900 MEN'S and BOYS' TIES—Worth 50c. On sale at, each..... **35c**

1200 MEN'S and BOYS' TIES—Worth 65c. On sale at, each..... **50¢**

350 MEN'S AND BOYS' TIES—Worth $1.00. On sale at, each **65c**

TURKS WILL MAKE STAND AT BAGDAD

Desperate Fight Expected at Famous City of the Arabian Nights as British Advance to Attempt to Dislodge Enemy

Germans Capture Airplanes; French Raids and Artillery Operations Form the Greater Part of Fighting in France

BY INTERNATIONAL NEWS SERVICE LEASED WIRE TO TRIBUNE.

LONDON, March 9.—Turkish forces have concentrated before Bagdad and are preparing to hold the Arabian Nights city at all cost. Despatches to the war office today indicated that British cavalry forces are now within a few hours' ride of Bagdad. General Maude's main forces, however, are several miles in the rear. Unless the Turks change their plans and evacuate without a battle, Bagdad may not fall for several days.

Bagdad, singularly enough, has been long known as Dar-es-Selam—"city of peace." During the last few weeks it has been menaced in two directions by allied forces—by the British, pushing forward from the south, and from the Russian forces of the Grand Duke Nicholas, who are now around Hamadan, to the west of the Turkish city.

If Bagdad falls the victory will be a tremendous blow at Turkish prestige. The city is the very center of Arabic traditions, having been founded early in the eighth century. It has remained unbrokenly Arabic and Turkish through all the centuries since that time, except for a brief period in the thirteenth century, when the Mongols seized it. Bagdad is where the famous Haroun Al Raschid, famed in song and story, once held forth.

AEROPLANES CAPTURED.

BERLIN, March 9.—Ninety-one aeroplanes were lost by Germany's enemies during fighting on the western, eastern and Balkans fronts in the month of February, it was officially announced today. Of this number, thirty-seven are in the hands of the Teutons, forty-nine were seen to fall behind their own lines and five were forced to land.

Four officers and 600 men of the ranks were taken prisoners, with several machine guns and mine throwers, in German successes achieved against Russian forces in the storming of positions on the edge of Magyaros (Rumanian front), the war office announced today.

Italian attacks on Austrian positions at Costabella, on the Austro-Italian front, were unsuccessful, as was an attempt by the Italians on Monte Slef, according to the official statement issued today.

The effectiveness of the German submarine campaign is demonstrated by articles appearing in the Holland newspaper Rotterdamsche Courant, said the Transocean News Agency today. From February 25 to March 3, the Dutch paper declared, only seven ships arrived at Rotterdam. In the same week last year 75 arrived and in the same week in 1914 the arrivals numbered 196. The Allegemein Handelsblad reports that during the same week only five ships reached Amsterdam, compared with 26 for the same week last year.

FRENCH ADVANCE.

PARIS, March 9.—German positions on a front of 1500 metres, varying in depth from 600 to 800 metres, were carried by the attack in the Champagne made yesterday by the French, the war office reports. A German counter-offensive was repulsed after violent fighting.

NO POTATO EMBARGO.

OTTAWA, Ont., March 9.—The cabinet council has decided not to place an embargo on the exportation of potatoes. Investigation has shown that in excess of domestic requirements there are 1,500,000 bushels of potatoes in the dominion.

KAHN'S
THE ALWAYS BUSY STORE

Butter 2 lbs. 78c
Eggs Doz. 32c

ASPARAGUS, TALL TINS—Special, 6 tins 65c; 3 tins.... 35c
MATZOS, Goodman's Eastern—3 pkgs. 50c; 2 pkgs.. 35c
MATZO MEAL, Goodman's—5-lb. sacks, 70c; 3-lb. sacks, 45c; 2-lb. sacks 25c
FAT LARGE MACKEREL—Special, each 30c
(ENOUGH FOR FOUR PORTIONS)
SALT SALMON BELLIES—Special, 3 50c; 2 35c
CAMEMBERT CHEESE, imported—Special, 3 tins 50c; 2 tins.. 35c
LIMA BEANS, Fancy small—Special, 3 tins 35c
LOGANBERRIES, Del Monte—Special, 6 tins $1.05; tin.... 19c
SPERRY'S ROLLED OATS—Special, 2 pkgs. 25c
PORK AND BEANS, Thelma—6 tins 65c; tin 10c
SPAGHETTI AND CHEESE, RICE CHILI, large tins—Special, 2 tins 25c
COFFEE, SELECT—2 lbs. 45c
WIZARD FERTILIZER—25-lb. sack $1.75
BURBANK'S SEEDS, 12 in pkg.—Special, pkg. 49c
(Now is the time to plant.)
TOILET PAPER, Calico tissue—Special, 11 rolls 49c
BRITT'S AMONIA POWDER—Special, 3 pkgs. 25c
TEA, all 40c grades—Special, 3 lbs. $1.00; lb. 35c
FLOUR, K Brand, $2.50 value—Special, large sack $2.19
APPLES, Newtown Pippin, Fancy, not cold storage—4-tier box, $1.35; ¼ box 70c
ORANGES, Navels, sweet and juicy—½ box, $1.30; 3 doz., 40c; 1 doz. 15c
LEMONS, thin skins and juicy, large—Doz. 15c
GRAPEFRUIT, good size—Doz. 30c
ONIONS, dry, firm—Lb. 9c
POTATOES, Highland Burbank, good cookers—50-lb. box for $2.25; market basket, 22 lbs. $1.05
ARTICHOKES, good size—Doz. 40c
CARROTS, TURNIPS—6 bunches, 10c
AMERICAN SPINAGE—Lb. 5c
RHUBARB, strawberry quality—Lb. 8c

KAHN'S
THE ALWAYS BUSY STORE

The New Hair-Bow Ribbon
Heavy all silk taffeta Hair Bow Ribbons in beautiful new colors and combinations. 5½ inches wide in highly lustrous quality. A Kahn Bros. Saturday Special. Bows tied FREE ..... 35c yd

Samples of Imported Jewelry
Purchased at a big saving. The lot consists of Sport Beads, Brooches, Bar Pins, Beauty Pins, Hat Pins, Scarf Pins, etc. Nearly 200 designs altogether. New finishes and stone settings. Special 39c

"Look to Kahn's This Spring"

—"Again we say, 'Look to Kahn's, Saturday', if you would see the newest of the new Spring styles as they should be seen—at their best." This store is splendidly ready throughout all stocks: from the gown to the hat, down to the shoes and the gloves and up to all the little accessories that count so much in your appearance; nothing has been overlooked. See our elaborate window display and read the interesting story below.

New Spring Dresses

The Newest Arrivals
Introductory Special

$18.50

An event of this nature on the threshold of the new season is surely a most helpful and timely occasion.

Taffetas, Crepe de Chines, Georgette Combinations, Serges and New Sport Silks.

The styles are the modes of the moment. You've never seen the like of them at the price. Choice of all the latest Spring colors. Sizes for women and misses.

New Spring Suits

For Immediate Wear
Introductory Special

$23.00

SUITS that are wonders for $23. A very unusual offering. A group of wonderful models in the choicest of fabrics

Poplins, Mixtures, Serges, Velours, Gabardines, and New Sporting Fabrics.

No smarter styles of greater values will be found in suits the entire season. The styles and fabrics are such as one would only expect in much higher priced models.

Dance, Party Frocks

Stunning New Models
Introductory Special

$15.00

These Dance and Party Dresses are greatly underpriced due to a special purchase from an overstocked manufacturer.

Lustrous Taffetas, Chiffons, Clinging Crepe de Chines, and Fine Silk Nets.

They come in fairylike colors, embellished with embroidery, braid or glittering gold or silver brocade. The styles are most attractive. Women's and misses' sizes.

Saturday—Children's Day

Kahn's Children's Section offers great shopping attractions on Saturday. It is a day set aside for the children. Special values are offered, of course.

Girls' Peggy Stuart Middies 89c

Girls' White Peggy Stuart Middy Blouses with sailor collars or rolling and deep cape collars. The new pouch pockets are a feature. A wonderful bargain for girls, ages 6 to 14 years—Second Floor, Children's Dept.

Girls' Pleated Middy Skirts 89c

Girls' Middy Skirts in the new pleated style. Made of the white twill middy cloth with cambric waist or band. For girls, ages 8 to 14 years. Special value .....

Children's Wool Sweater-Coats $2.19

Attractive Wool Sweater Coats with roll collars, belts and pockets. Come in cardinal, brown, Copen., Oxford and white. For children, ages 2 years to 12 years. Special value.....

Extraordinary Values in New

SILK WAISTS

$3.95, $5.95, $7.45

Tailored and fancy models—some frilled—others embroidered. Big collars are a most prominent feature of Spring Waists. The color range includes DuBarry Rose, Mandarin Green, Jonquil Yellow, Jade Green, Chinese Blue, Deep Sea Green, Chartreuse, Eminence, Sand, White, etc. Materials are Georgette Crepe, Crepe de Chine and Pongee.

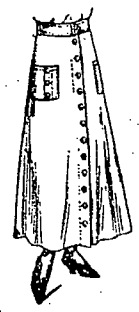

EXTRA-SPECIAL VALUES
That Deserve Your Attention.

SILK PETTICOATS—of taffeta and Seco silk with taffeta flounce. Choice range of colors. Special..... $1.95
BREAKFAST SUITS—in plain colors with contrast trimming. Coat and separate skirt to match. Special..... 95c
WHITE PIQUE SKIRTS—in the very latest mode. A special purchase allows us to sell them for..... $1.00
NEW SPORT SUITS—of washable crepe. They are the last word in cleverness. Extra special value for..... $3.95

Hosiery and Underwear

It's a big advantage to shop at Kahn's Saturday. Especially attractive are the Hosiery and Underwear items listed here.

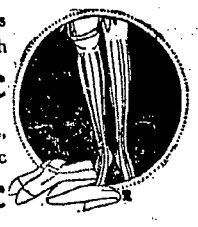

WOMEN'S SLEEVELESS VEST, Swiss ribbed, made of bleached white soft finish cotton. Sizes 36 and 38 ..... 11c

WOMEN'S FIBRE BOOT SILK HOSE, properly reinforced in heels and toes. Elastic garter top. Sizes 8½ to 10, pair 37½c

WOMEN'S SLEEVELESS VEST, "KAYSER MAKE," Swiss ribbed, plain or fancy yokes. Sizes 5 and 6, each 29c

CHILDREN'S KNITTED WAIST, for boys or girls. Sizes 2 to 13 years. Stayed with Amazon Elastic Tape 17c

CHILDREN'S WHITE FINE RIBBED COTTON HOSE, made of extra good quality yarn. Sizes 6 to 9½, per pair.. 17c

BOYS' SCHOOL HOSE, of extra wearing quality. Reinforced heels, toes and knees. Sizes 8 to 9½, per pair 12½c

Children's Shoes

High Grade Dress and School Shoes for Boys and Girls

Another sale of 400 pairs of Children's Shoes in the latest styles and perfect fitting foot-form shapes. Sizes 5 to 8. $1.45

Sizes 8½ to 11. $1.65
Sizes 11½ to 2.. $1.85

Women's Novelty Boots

$4.85 *New two-tone creations in the season's newest and most wanted styles.* $4.85

$4.85

—WHITE TOPS—With black kid vamps—button and lace.
—ALL WHITE—Washable kid with ivory soles, Louis heels.
—ALL WHITE—Nu-Buck with covered French heels.
—HAVANA BROWN—With covered French heels.
—TAN-BOBBY BOOTS—Russia calf, high cut, low heels.

An exceptional purchase allows us to offer these High-Grade Shoes at this remarkable price.

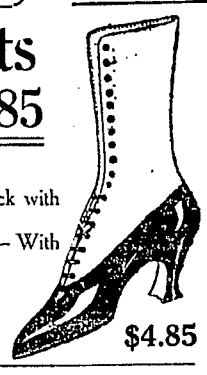

$4.85

HIGH CUT

White Boots

White Nile Cloth "Better Than Kid"

$2.95

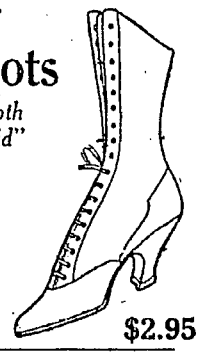

10-inch Boots with covered French heels, new high arched plain toe last, snug fitting ankles. Specially priced. $2.95

Novelty Sport Collars

Priced $1.50 to $4.00

Chic New Collars in Silk Georgette and Pongee. Uncommon styles in a variety of medium and pronounced colors. Square and round shapes; also cuffs to match.

Saturday Specials

Unusually pretty Sailor Collars, Quaker Collars and Circular Collars of Georgette, Voile and Organdy. Specially priced..... 50c

Georgette Collars, beautifully embroidered and lace trimmed. Dressy, cool appearing neck pieces, in a variety of new and becoming shapes. Specially priced at..... 89c

The New Mesh Veilings

Just in by Express.

25c, 35c, 50c yd

Metropolitan styles in new and becoming Mesh Veilings in dainty bordered effects, dressy new scroll designs, pretty cobweb, hairline and hexagon meshes in black, plum, wisteria, white, brown, magpie, purple, taupe and wanted colors for immediate Spring wear

Kahn's "Spring Beauty" Hats

$4.95, $5.50
$7.50, $10

The Equals of Higher Priced Models Elsewhere

Ribbon Hats, Satin Hats, Nilans, Liseres, Bankoks, Chinese Shapes and Crepe Hats, with every new style trimming. Models which are raging favorites. A new shade to match every Spring Costume.

Men's Lustre Lisle Hose

A good wearing Lustre Lisle Hose with double thread heel and toe. Choice of black, tan, gray and white. All sizes. A big value, per pair ..... 15c pr

Men's New Spring Shirts

The season's latest in Men's Shirts. Positively the latest patterns and colorings. Made in coat style with turn back cuffs—Each $1.15

THESE COVERED SAUCE PANS

of Good Quality Gray Enameled Steelware
Saturday Special—Both for 88c

4-quart size

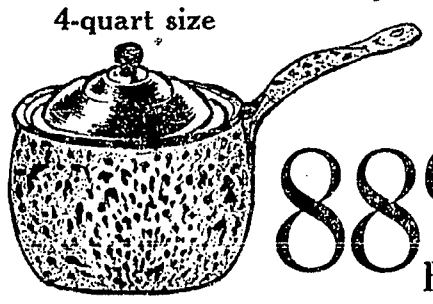

One Set to Each Customer
NO DELIVERIES
Kitchen Furnishing Dept.—3rd Floor.

88c FOR BOTH

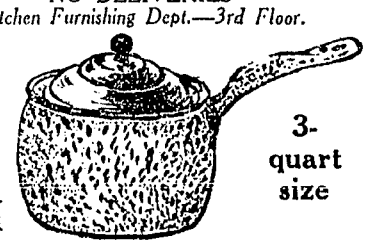

3-quart size

FREE SATURDAY

at Our Drug Dept.

With every 50c purchase or over we will present a TRIANGLE SHAPE FRENCH IVORY VANITY BOX, each set with a reducing mirror and a small French Puff.

Or a HAND PURSE FRENCH IVORY MANICURE SET, a beautiful creation. One side contains a white chamois nail buffer, the other side a stick of nail polish and an ivory nail stick, all enclosed in a French Ivory case.

We can only give them while they last. Your choice of either with a 50c purchase at our *Drug Dept., Main Floor.*

KAHN'S KAHN'S KAHN'S KAHN'S

STOP DANDRUFF! HAIR GETS THICK, WAVY, BEAUTIFUL

Girls! Draw a Cloth Through Your Hair and Double Its Beauty.

Spend 25 Cents! Dandruff Vanishes and Hairs Stop Coming Out.

To be possessed of a head of heavy, beautiful hair; soft, lustrous, fluffy, wavy and free from dandruff is merely a matter of using a little Danderine.

It is easy and inexpensive to have nice, soft hair and lots of it. Just get a 25-cent bottle of Knowlton's Danderine now—all drug stores recommend it—apply a little as directed and within ten minutes there will be an appearance of abundance, freshness, fluffiness and an incomparable gloss and lustre, and try as you will you can not find a trace of dandruff or falling hair; but your real surprise will be after about two weeks' use, when you will see new hair—fine and downy at first—yes—but really new hair—sprouting out all over your scalp—Danderine is, we believe, the only sure hair grower, destroyer of dandruff and cure for itchy scalp and it never fails to stop falling hair at once.

If you want to prove how pretty and soft your hair really is, moisten a cloth with a little Danderine and carefully draw it through your hair—taking one small strand at a time. Your hair will be soft, glossy and beautiful in just a few moments—a delightful surprise awaits everyone who tries this.—Advertisement.

YOUR FRECKLES

Need Attention in March or Face May Stay Covered.

Now is the time to take special care of the complexion if you wish it to look well the rest of the year. The March winds have a strong tendency to bring out freckles that may stay all Summer unless removed. Now is the time to use othine—double strength.

This prescription for the removal of freckles was written by a prominent physician and is usually so successful that it is sold by druggists under guarantee to refund the money if it fails. Get an ounce of othine—double strength, and even a few applications should show a wonderful improvement, some of the smaller freckles even vanishing entirely—Advertisement.

NUXATED IRON

$100.00 FORFEIT

increases strength of delicate, nervous, run-down people 200 per cent in ten days in many instances. $100 forfeit if it fails as per full explanation in large article soon to appear in this paper. Ask your doctor or druggist about it.

The Owl Drug Co. always carries it in stock.

Job Printing at The TRIBUNE Office.

Society

With an exceedingly simple ceremony the marriage of Miss Elizabeth Amelia Merrill and Josiah Knowles Adams was solemnized this week in Los Angeles. The betrothal of the young couple was formally announced some weeks ago, bringing to both Adams and his fiancee the well wishes of many friends north as well as south. For the bride is not unknown here, she having been a student in the University of California and a member of the Kappa Kappa Gamma sorority. She is the daughter of Isaac Lincoln Merrill of Los Angeles. Before coming to the bay cities the bride attended one of the exclusive finishing schools on the Atlantic coast.

Adams is the son of Mr. and Mrs. Henry H. Adams. He did not complete his college course, but left to enter into the business world. He was associated with the Zeta Psi fraternity. The Adams are related to many of the well-known families, among the bridegroom's cousins being Miss Elizabeth Adams.

The marriage was solemnized on Wednesday with only the immediate home circles witnessing the reading of the service. Mr. and Mrs. Adams are enjoying an interesting honeymoon whose destination will be Oakland, where they will reside. Mrs. Adams will be eagerly welcomed by a host of friends, who will do much toward introducing her to the smart set of Piedmont and Oakland.

✿ ✿ ✿

A motor trip to Southern California has been planned by Mrs. Charles Butters and Miss Grace Buckley. A goodly part of early spring will be spent in Santa Barbara, where they will join the smart colony for quite an extended sojourn. Later they will go down to Riverside, Pasadena and Los Angeles before turning their faces homeward. They will close "Roselawn" tomorrow to start upon the southern tour.

✿ ✿ ✿

A large number of those who are interested in the more intellectual pursuits than pleasures crossed the bay this afternoon to listen to Professor Leonard van Noppen speak of "The Dutch Renaissance of the Seventeenth Century." This scholarly man, who has achieved distinction in this country as well as in his own, is the house guest of Dr. Ray Lyman Wilbur and Mrs. Wilbur during his sojourn in this part of the State. The lecture, which took place in the Italian room of Hotel St. Francis, is under the auspices of the Holland-American Chamber of Commerce. Dr. Van Noppen is lecturer from Columbia under the Queen Wilhelmina Fund.

The Dutch ambassador in Washington, D. C., sent a formal request to Baron Jan Carol van Eck to introduce Dr. Noppen at today's lecture.

✿ ✿ ✿

Already society is hearing the call of those regions which are apt to make appeal when spring days come and many a maid and matron is being missed from her accustomed place. Miss Muriel Zahn has joined the company of those who are seeking pleasure in the southland, leaving this week with her mother for an interesting trip which will take them as far as Los Angeles and perhaps to Coronado. Miss Maude Mitchell is now with a party of friends at the Alexandria, arriving from a motor trip of several days. A stop was made at Del Monte, where Miss Mitchell joined the smart colony located there for a brief sojourn.

✿ ✿ ✿

In honor of Miss Margaret Clark, whose betrothal to William Clark Crittenden was recently announced at the Hacienda, Mrs. Richard A. Clark is entertaining at luncheon tomorrow at her home in Claremont. A congenial group of mutual friends have been asked to share in the pleasure of the day, which will be rounded out with a session at the bridge tables.

✿ ✿ ✿

There has not yet appeared on the horizon of the affairs of the Woman's Exchange a philanthropist with sufficient financial support to warrant the board of directors in a reversal of their decision to close their doors by the first of April. It is quite true that the women who have worked with the independent organization which gave a medium to the women wage earners and the public have hoped that some one would come forward to give a guarantee which would justify them in continuing their work. Letters have poured in from all parts of the state deploring the necessity for the action which was taken this month.

The clearing out sale is going forward and will continue until Thursday of the next week. An auction will follow, but whether it will be a private or public affair is yet to be determined. Employment is being found for those who have been with the exchange in their down-town store and names and addresses of consignors are being obtained for the accommodation of those who have depended upon their dainties.

✿ ✿ ✿

With Miss Alice Hiestand as the guest of honor, a trio of intimate friends are arranging a delightful affair for the afternoon of Saturday, March 14. The hostesses will be Mrs. Douglas Parker, Miss Lucy Brennan and Miss Emily Moore. A matinee party will be the attraction which will call the friends across the bay early in the afternoon. Later tea will be enjoyed at the St. Francis. Miss Hiestand will be among the brides of that season following the Eastertide. That her marriage will take her away from California is a matter of keen regret to that particular set with which she is popular.

✿ ✿ ✿

Mrs. Louise D. Merritt with her daughters, Miss Marjorie Merritt and Miss Madie Merritt, have given up their old home in the Lakeside district and joined the steady procession which is moving toward the hills. They are cosily established in a beautiful new residence in Claremont, which will be the setting for some of the delightful affairs of the later season.

✿ ✿ ✿

It is a delightful series of "At Homes" at which Mrs. Digby Sherman Brooks is receiving on the Saturdays in March at her home in San Francisco. The weekly receptions are claiming many friends from this side, for Mrs. Brooks as Miss Suzanne Pasmore has always been popular here. Since their marriage she and her husband have resided with Mrs. William Brooks in Vallejo street.

✿ ✿ ✿

Hotel Shattuck is to lend the setting to the St. Patrick tea which the University Mothers' Club is arranging for Saturday, March 17. There will be a notable program to engage the attention of the mothers who are making this a function quite outside of their regular meeting days. Mrs. George Kleeberger is chairman of the committee having the afternoon in charge. Assisting her will be Mrs. F. H. Glass, Mrs. L. Williamson, Mrs. C. C. Berwick, Mrs. O. G. Bagley, Mrs. M. R. Wood and Mrs. Tusch, president of the unique organization.

The program which will be presented follows: Solo, "Mother Machree," "Lo, Hear the Gentle Lark"; St. Patrick dance, Miss Hermine Hetht, Miss Irene Tusch; reading, Mrs. Myrisch; piano solo, Miss Vera Donnelan; dance, Miss Russlyn Brown, Miss Virginia Peck, Miss Madeline Johnson, Miss Dorothybelle Tusch, Miss Betty Thorley, Miss Emily Whittaker.

A general invitation is extended to all mothers of university students.

✿ ✿ ✿

Mrs. Reginald Bifield Cocroft is planning to leave on Wednesday of next week for Narragansett Bay, where she will join her husband, Lieutenant Cockroft, U. S. N. The wedding of Miss Dorothy Capwell and the young naval officer was one of the romantic events of the mid-winter, taking place on the eve of the departure of the bride and her mother, Mrs. H. C. Capwell, for California. The ceremony, however, did not interfere with the home coming. There will be an eager welcome extended the lovely young Oakland girl on her arrival at the important naval station.

✿ ✿ ✿

A luncheon followed by bridge was the compliment which Mrs. Fred Sherman today offered Mrs. Philip Clay. Mrs. Clay has come from Arizona, where she and her little son have spent some months, hoping to benefit the little lad's health. A number of affairs are being planned in compliment to her home coming.

MRS. DUNCAN McDUFFIE is one of a score of prominent eastbay society women who are patronesses of the elaborate "Kirmess" to be staged at Mills College tomorrow evening.

MRS. PIKE ARRAIGNED.

REDWOOD CITY, March 9.—Mrs. A. W. Pike, society matron, indicted on the charge of shooting Frank O. Stallman, San Francisco wholesaler, in the leg for picking red berries on her country estate, was formally arrested in the court of Superior Judge George Buck and arraigned. She was released on her own recognizances. The case was continued for one week. Mrs. Pike was in the East at the time of the indictment.

Children to Meet Dogs at Pantages

"Stage families" are frequent on the vaudeville boards, but this week there is in Oakland a real stage family—six real brothers and sisters. They are Trevitt's Military Canines, the family of black spaniels who drill like soldiers and who go through all the marching evolutions of the military drill. They have been the talk of the town this week.

Oakland's boys and girls will have their opportunity to see these wonderful little canine soldiers at close range tomorrow afternoon, when, after the matinee, a reception will be held for them on the stage. The children and their parents will be invited to the stage after the performance to meet the little animal actors, and the trainer will tell how he taught them to carry guns and drill.

"The Dogville Allies," as he calls them, have never been whipped. This is the real secret of their amazing cleverness. They know every part of their drill and go through it with the precision of human beings. Off the stage they are playful and love children. They are one of the big features of the big "blue ribbon" bill at the Pantages this week.

Artist Asks Divorce From Dashing Miner

CHICAGO, March 9.—Mrs. Mary Mackay, an artist with a studio here, has filed suit for a divorce from William Leslie Mackay, wealthy Western miner. The Mackays were married February 11, 1905, at Tonopah, Nev. They had met in San Francisco, where Mackay had arrived from the Yukon with a load of nuggets and dashing ways. When these later had developed to the extent of threats to kill with a revolver, his wife left him on March 15, 1910, her petition says.

Ban on Sleeping in Movie Theaters

CHICAGO, March 9.—A movie house is no Pullman, the Chicago police have decreed. For months down-and-outers have obtained lodging for a nickel by entering an all-night movie house and snoozing while villains pursued heroines across the screen. The police broke up the practice by arresting seventeen of the sleepers.

Memorial Service Is Held for Hoys

LONDON, March 9.—A memorial service for Mrs. Mary Hoy and her daughter, Miss Elizabeth Hoy, of Chicago, who lost their lives by the sinking of the British steamship Laconia by a German submarine, was held late yesterday in St. Martin's Church, Trafalgar Square. It was attended by Robert P. Skinner, American consul-general, a representative of the American embassy, members of the American colony and friends of the Hoys.

Woman Is Held for Judgment of $1000

CHICAGO, March 9.—Mrs. Stella Thompson is in jail today and will stay there until she pays judgments for $1000 which a jury found she had obtained through fraud and deceit. Meanwhile several women who preferred the claims against Mrs. Thompson must, under the insolvent debtors' law, pay her board at the rate of $1 a day.

Mrs. Thompson has funds in a bank.

Hosiery of the Best Grades

Moss Glove House.

Located at 1321 Washington St., Near Fourteenth

Get Your Spring Corset Here

Two Highly Important

GLOVE SPECIALS

Special purchases just arrived. Both marvelous bargains in every sense of the word.

75c Chamoisette Gloves

About 300 pairs in this sale lot. The kind you pay 75c for regularly.

Two clasps at wrist with Paris Point embroidery on back. Easily washed at home with soap and water. The wise woman will supply her Summer needs at this price.

59c

$1.75 Doeskin Gloves

A special price on gloves of this quality will be as pleasing as it is unexpected.

Large single clasp, excellent quality white doeskin gloves, pique sewn and with fancy wide embroidery on back. These were bought before the advance in prices and we are giving you the benefit of the savings. High-grade gloves. Come early as the quantity is limited.

$1.38

Kayser Silk Gloves—Spring Stocks

Our stock of Kayser Silk Gloves for spring is now complete. All the staples and fancy novelties at the old prices. Buy early, as prices may advance soon.

Pure Silk two-clasp Kayser Gloves ..... **50¢, 75¢** and **$1.00**

2-clasp Pure Silk Kayser Gloves with fancy embroidered backs—

65¢, $1.00 to **$1.50**

THE CRESCENT CORSET CO.'S NEW SPECIALTY SHOP

Now Open at 467 14th St., nr. Broadway

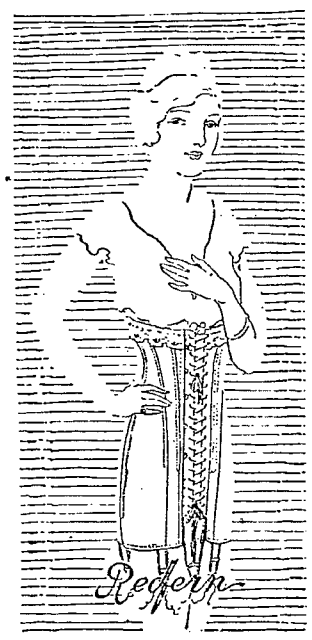

SPLENDID CORSETS
BACKED BY
SPLENDID SERVICE

It is very interesting to note the pleasure with which women who have long been familiar with the merits of

Redfern Corsets

as well as those who are making its acquaintance will welcome the big display we are now making for Spring. Price **$3.00, $3.50, $4.50** up to **$15.00** per pair.

We have certain ideas of service in connection with the proper selection and fitting of Women's Corsets and these ideas are winning many friends to our Corset Department. Courtesy, skill and true interest are the motives actuating our Corset selling staff.

LET YOUR NEXT CORSET BE A REDFERN

OAKLAND'S SPECIALTY HOUSE for all kinds of undergarments worn by women—Rubber Corsets, Rubber Brassieres, all kinds of Sanitary Garments.

CRESCENT CORSET CO., 467 14th St., Nr. Broadway

LEWIS SAMPLE SHOE COMPANY—*Inc.*

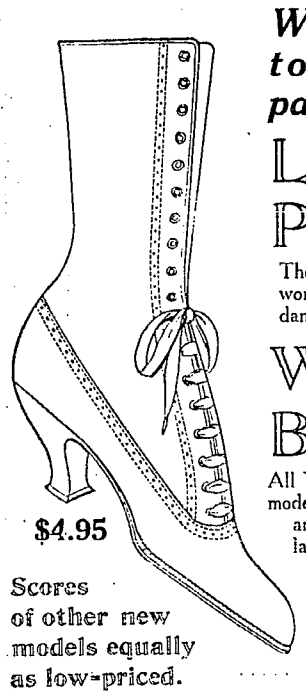

$4.95

Scores of other new models equally as low-priced.

We'll save you one to three dollars a pair on Footwear

Ladies' Paris Pumps $3.95

The beautiful new Spring model to be worn with or without spats and for dancing. Patent kid, dull kid, white kid.

White Buck Boots at $4.95

All White Buck Boots in the smart high-cut model pictured—gracefully arched instep and French-Louis heels—lace or button. Same boot also in gray glace kid.

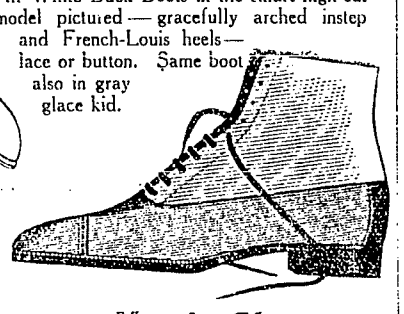

Including classy high-cut suede boots in gray, canary, champagne, new browns and white washable kids. Also the new mahogany brown with mustard suede tops and other beautiful and striking combinations.

Men's Shoes $2.95 and $3.95

Latest English models in gunmetal, patent colt, tan calf. Also new nature shapes and stub toes. Save you about $2.

Boys' Long-Wear, Gunmetal Button Boots $2.25---$2.50

You'll pay 50c to 75c more for these in the high-rent shops. Good looking, well-made. Sizes 9 to 13½, $2.25. Sizes 1 to 5, $2.50.

Lewis Sample Shoe Co., Inc.

SAN FRANCISCO PACIFIC BUILDING — SACRAMENTO STREETS

1118 WASHINGTON STREET near 12TH

CERTAINLY!

Crescent Baking Powder

Raises the Dough!
Hence its popularity.
One lb. 25c, all grocers.
Crescent Mfg. Co.
Seattle, Wash.

Ask for and Get

SKINNER'S MACARONI

THE HIGHEST QUALITY

36 Page Recipe Book Free

SKINNER MFG. CO., OMAHA, U.S.A.

LARGEST MACARONI FACTORY IN AMERICA

San Francisco Office, 15 Main Street

ASK FOR and GET

Horlick's

The Original Malted Milk

Substitutes Cost YOU Same Price.

Order by name

GOLDEN STATE BUTTER

If you want the best butter that's made take no chances. Order by name—Golden State.

California Central Creameries

Grosjean's Rice

Superior Quality

WESTERN PACIFIC

TRAINS ARRIVE AND DEPART
Third and Washington Sts. Station.

Leave Daily — THE SCENIC LIMITED with through sleepers for Salt Lake City, Denver, Omaha, Chicago, Pueblo, Kansas City and St. Louis — Arrive Daily

9:55 A — 5:50 P

9:02 P — THE PACIFIC EXPRESS with through sleepers for Salt Lake City..... — 7:00 A

WESTERN PACIFIC TICKET OFFICES

1326 Broadway, and 3rd and Washington Streets
Telephone Oakland 132 and 574.
465 Market St. and Union Ferry Station, S. F.
Telephone Sutter 1651.

Baggage checked from and delivered to residences.

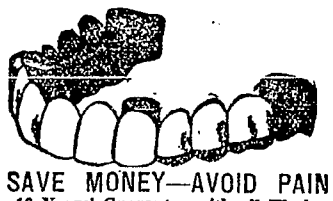

SAVE MONEY—AVOID PAIN

10 Years' Guarantee with all Work.

22-K GOLD CROWNS $3.00
Set of Teeth $3.00 | Bridge Work $3.00
Gold Fillings $1.00 | Silver Fillings 50c

DR. F. L. STOW.
BOSTON DENTAL CO.
1309 WASHINGTON STREET
Hours—Week days 9 to 5. Sundays 9 to 12 a. m.

THE LAST TIME you missed the last car you wished you had known what time it left. The TRIBUNE offers an up-to-date and complete first and last time car schedule free to subscribers at the main office of The TRIBUNE.

PORTLAND

S. S. ROSE CITY, 4 P. M.
WEDNESDAY, MARCH 14
Fare $7.00, $12.00, $16.00,
RETURN $25.00

LOS ANGELES

S. S. ROSE CITY, 11 A. M.
SATURDAY, MARCH 10
Fare $5.35, $8.65, $9.35
RETURN $16.00

BERTH AND MEALS INCLUDED

THROUGH TICKETS EAST
The San Francisco and Portland S. S. Co.
The Line for Comfort and Service
SAILINGS FROM PIER 40, SAN FRANCISCO
TICKET OFFICES:
[illegible] MARKET Phone Sutter 2318
OAKLAND: 1228 BROADWAY.
Oakland 1314.

FAST ELECTRIC TRAINS TO SACRAMENTO

Leave. Daily except as Noted.

7:55A L. V. LIMITED—Sacramento, Pittsburg, Dixon, Marysville, Colusa, Oroville, Chico. Observation Car.
8:25A Concord, Diablo and Way Stations.
9:30A THE COMET—Sacramento, Dixon, Pittsburg, Chico, Woodland, Obs. Car.
10:10A Pinehurst, Concord, Sun. and Holiday.
11:50A Sacramento, Pittsburg, Chico and Way.
1:35P Sacramento, Pittsburg, Chico and Way.
3:20P Sacramento, Dixon, Pittsbg., Bay Point.
4:35P Concord, Diablo and Way Stations.
5:00P THE METEOR — Pittsburg, Sacramento, Marysville, Oroville, Chico, Colusa, Obs. Car.
6:20P Pittsburg, Diablo, Way, ex. Sunday.
8:30P Sacramento, Pittsburg and Way.

OAKLAND, ANTIOCH & EASTERN RAILWAY
Depot 40th and Shafter Ave. Phone Pied. 870
1130 Broadway. Phone Oak. 3523.
Call Lakeside 4447. People's Ex. Co. Check Baggage

STEFANSSON IN WINTER QUARTERS

Explorer at Wales Strait; Officer of Police Brings News.

DAWSON, Y. T., March 9.—A northwest police expedition arrived here from Fort McPherson by dog team with news that Vilhjalmur Stefansson, the Arctic explorer, discoverer of new land in the Arctic north of Prince Patrick island, is wintering with the gasoline schooner Polar Bear at Prince of Wales strait. This information was brought from Herschel island to Fort McPherson by Captain Lenauzée, captain of police at Herschel island, who made the trip of 200 miles from the island to Fort McPherson alone with dogs. Stefansson, who passed last summer exploring his new land, is hopeful that the ice will break early this spring and let him make his way to the north and east and after accomplishing the northeast passage sail up the St. Lawrence river to Montreal.

The two Eskimos charged with murdering Father Jean Baptiste Rouviere and Father Guillaume Leroux, Catholic missionaries, in the Bear lake country, east of Fort Norman, in the winter of 1913-14, are prisoners at Herschel island and will be brought to Fort McPherson later. The priests had gone to the Bear lake country to convert Eskimos to Christianity. The first news of the murder was brought to Herschel island two years ago by a big game hunter, who found a band of Eskimos wearing the gowns, crucifixes and vestments of Catholic priests. On investigation it was found that the missionaries were missing. The priests were natives of France and about 35 years old.

The alleged murderers were arrested by Captain Lenauzee, who crossed Coronation gulf and went to the Bear lake country.

SHANK IS CANDIDATE.

INDIANAPOLIS, March 9.—Lew Shank, defeated by Charles Jewett for the Republican nomination for mayor in the primary election here Tuesday, will head a full independent ticket, with a woman candidate for one of the minor officers, at the next city election, Shank's political managers announced. Shank had stated he had abandoned plans to contest Jewett's nomination.

Knowles Finds Woman Too Weak to Face Nature Test

Man Who Braved Wilds Will Renew His Experiment

What has happened to our modern women?

Is it true that they have deteriorated physically to such an extent that they are at outs with Dame Nature, who instead of holding out her arms to welcome them back into her lap, now frowns and casts them from her?

Can it be that the twentieth century civilization, with its follies and foibles of tango teas and Parisienne vogue has left its imprint upon one susceptible sister, or has the female of the species really disintegrated?

Joe Knowles, the modern caveman, contends that the latter is the case and claims to speak advisedly.

Knowles, who is in Oakland today, will be remembered as being the Boston artist who went into the woods of Siskiyou county a couple of years ago and, without clothing, implements of civilization, or outside assistance, lived for thirty-one days under the supervision of Professor T. T. Waterman of the University of California and Professor Charles Lincoln Edwards of the nature study school of the University of Southern California and others and emerged therefrom fully clothed in skins of animals, in excellent physical condition and even with pictures, painted with the natural pigments of the wilderness.

EXCEPTS WOMEN.

In an interview yesterday Knowles had the following to say:

"While my tests have proven that the modern man, with a little knowledge of woodcraft, can revert back to primitive conditions and sustain himself without undue discomfort, I am forced to the opinion that the same does not hold true of the modern women.

"The mode of life of the society woman of today, together with her corsets, her tight shoes and her diet, and other contributing conditions, with which I am not familiar, has caused her skin to grow tender, her hands delicate, her recuperative powers limited and her endurance practically nil. I am impelled to this opinion, through my experience on my last test.

"The newspaper under whose auspices I made a test in the Adirondacks last summer asked if I would consent to put a girl through the test with me, under observation of their reporters and scientific men from the University of New York. I counselled against it, but they prevailed upon me and I finally agreed.

"Miss Elaine Hammerstein, the granddaughter of Oscar Hammerstein, the operatic impresario, was the young lady whom they selected. Miss Hammerstein was a well known society girl and talented actress, an athlete and general exponent of cultured outdoor sports of the tennis and golf variety.

JOE KNOWLES.

TOO COLD FOR GIRL.

"We entered the woods together during the latter part of last September and for the first day or two everything was lovely. Then along came a cold snap. Personally, I scarcely noticed any change in the weather so far as discomfort was concerned, but the luxuries of civilization were beginning to tell on Miss Hammerstein. Her thin grass dress was inadequate, it was impossible for her to resist the cold and she suffered mightily. She was game, however, but the cold snap continued, and at the end of seven days she was forced to give up.

"Miss Hammerstein was selected as the most likely to carry the test through successfully from a number of aspirants, and her failure has convinced me that it is an impossible feat for any woman other than those who have been reared in a semi-primitive environment.

"I am still under contract to perform the test next June, but this time the lady shall be left to my own choosing, and I shall guard against failure by making my selection from among those who can qualify in competition."

WILL TEACH BOY SCOUTS.

A knowledge of woodcraft is the ambition of every Boy Scout, and the founding of a national college of nature study is the dream of Knowles who believes that "nature loves those who conquer her," and says that "whoever can master the wilderness can master the universe." It is Knowles' intention to ask Congress to make an appropriation to establish such an institution.

On Tuesday afternoon Knowles will take the Oakland Scouts into Dimond canyon and give them a practical demonstration in building a lean-to, making rope of the bark of trees and grasses, kindling a fire by friction, making snares for birds and animals and such other bits of information essential to a woodsman.

RETAIL HARDWARE MEN IN SESSION

Interesting Addresses Delivered at Meeting and Officers Elected.

At the sixteenth annual convention of the California Retail Hardware Association, held in the Palace Hotel yesterday, John P. Maxwell, Oakland hardware merchant, was re-elected president. L. T. Hammersley, Pueblo, was elected first vice-president; Donald A. Madeira, Salinas, second vice-president; P. Lee Lord, Los Angeles, third vice-president; Le Roy Smith, Oakland, secretary-treasurer.

Several interesting addresses were delivered at the session. A. B. C. Dohrmann spoke on "Profits—Gross and Net," George H. Eberhart on "Merchants' Problems" and Louis F. Breuner on "Gas Stoves and Electrical Appliances." Frederick Koster, president of the San Francisco Chamber of Commerce addressed the convention delegates on "Co-operation and Civic Duties."

The convention was followed by a banquet at the Palace Hotel.

Long's Market Holds Second Anniversary

The second anniversary of Long's Market will be observed Saturday, when the market will be two years old. A special invitation has been issued to Oakland women to attend and a handsome souvenir will be presented each one. During the two years the market has been established, it has kept pace with the growth of Oakland, and today is among the market centers of the west. J. H. Long, known far and wide as "Long, the Coffee Man," is the founder of the market. Associated with Long, are many wide-awake business men of the city.

"A number of important improvements will be made during the year," Long said today. "Our business has grown steadily and we have faith enough in Oakland to believe that it will continue to grow and as a result a large sum of money will be spent in adding to our market. More space will be given to the various departments and other changes, insuring better service for our customers.

Alaska Buyer Seeks Latest in Fashions

SAN FRANCISCO, March 9.—There's just one disadvantage in being the owner and manager of the "Style Shop," the smartest ladies' tailoring and dress emporium in Anchorage, Alaska, according to Mrs. Maude Cattle. And that is coming out of Anchorage in winter to do one's buying for the summer and autumn seasons.

Mrs. Cattle traveled four days by sled and dog team and eighteen days by boat to get "only the best and latest modes" for the Alaskan trade. The goods must be in the north by the middle of April, when navigation opens to Anchorage, for several of her best customers will soon be mushing over miles of frozen country to get the latest spring creations in afternoon and dinner gowns.

"Women are the same the world over," Mrs. Cattle said. "They will buy the best and latest if they can get it. I sold any number of fur coats for $500 and more, but don't get the idea they were made there. The same things are being worn on Broadway. We have plenty of furs there, but we haven't Parisian cutters to fashion the garments, so we buy in the states."

Deputy Takes Chance and Captures Suspect

"Hello, Byrd," said Deputy Sheriff Joe Soares this morning to a negro standing at Broadway and Seventh street. Soares didn't know the man, but took a chance that he was one wanted on a charge of grand larceny. Soares had had the prison photograph of Byrd on his desk but two hours before he met him on Broadway.

"Guess you've got me," responded Byrd, and the two walked back to the county jail.

Harry Byrd was granted probation last May by Judge W. H. Waste on a grand larceny charge. His probation will be now be revoked.

Rae Tanzer Seeks to Attack Witness

NEW YORK, March 9.—Pretty Rae Tanzer, the central figure in the famous "Oliver Osborne" case, caused a sensation during her trial on a perjury charge today when she made a violent effort to attack Charles H. Wax in the courtroom. Wax, who has sworn that it was he and not James W. Osborne, former district attorney, who wooed the milliner, had just testified that he had given Miss Tanzer money on several occasions.

STATION DESTROYED.

SAN FRANCISCO, March 9.—The Southern Pacific freight station at Merced and all the merchandise it contained were destroyed by fire early this morning. A switch engine saved a number of cars loaded with freight at the siding, but efforts to quench the flames on the depot itself were futile.

Indigestion and Biliousness.

You should not eat food of any kind when bilious, but take a full dose of Chamberlain's Tablets and drink plenty of water. That will cleanse the stomach, move the bowels and soon restore the system to a healthy condition. By the following morning you can eat sparingly of dry crusts of bread, vegetables and cereals, but should eat no meat until the next day. Mrs. Wm. J. Tillman, Paris Ill., says, "I have found Chamberlain's Tablets splendid for indigestion, headache and bilious attack." For sale by Osgood Bros. Drug Stores.—Advertisement.

NEW FACTORY TO BE STARTED SOON

Air Reduction Company Building Big Plant at Emeryville.

East bay industry took a further step forward today in its development progress in the start of construction of a new $100,000 plant of the Air Reduction Company of California at the foot of Park street in Emeryville. The new plant here will be the manufacturing and distributing center on the Pacific Coast of the concern, which has several branches in the East, and is said to be backed by Rockefeller interests. Acetyline and other gases will be manufactured and stored in tubes at the factory for distribution to steel works and other places where the gases are in demand.

Work on the foundation of a new $50,000 two-story brick building is now under way, the contract calling for the completion of the building within ninety days. Machinery valued at nearly $30,000 will be installed there. The site cost $10,000. A spur track from the Southern Pacific main line to the new plant is now being laid.

D. C. Brackett is Pacific Coast manager of the Air Reduction Company, with offices in the Syndicateb uilding.

P. J. Walker & Co., contractors, have the contract of constructing the building.

When YOU Look in the Mirror does YOUR Face Look Mottled, Discolored & Wrinkled, or Clear, Fair & Lovely?

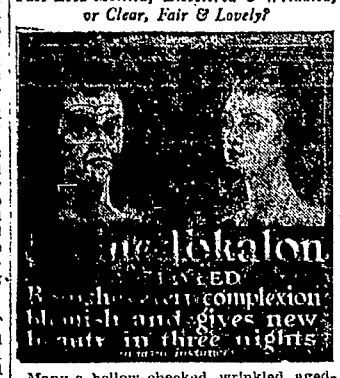

Many a hollow-cheeked, wrinkled, aged-looking woman has "come back" and made herself look most beautiful, youthful and charming in from two to three weeks' time, after she had given up all hope of ever regaining her girlish attractiveness, by means of this wonderful simple method. Merely wash your face in warm water at night and rub in a teaspoonful or two of Creme Tokalon Roseated, which you can obtain from the druggist. In the morning wash the face with cold water and rub in more cream. Day by day watch how the old, hardened, coarse, rough skin becomes new, fresh, soft and youthful-looking, all due to simple osmosis of the skin, produced by warm water and roseated cream. If you have wrinkles get a box of Japanese Ice Pencils from your druggist and use them in connection with the cream, and you can get quick action on the deepest wrinkles, no matter of how long standing. There is no reason why any woman between thirty and sixty cannot make herself look from five to fifteen years younger by simply following these directions. Creme Tokalon Roseated and the Japanese Ice Pencils can be obtained at small cost from Drug Dept. at Kahn's, or most any good druggist or department store in this city.—Advertisement.

Cars Crash; Three People Are Hurt

LOS ANGELES, March 9.—Three persons were injured and more than a score badly shaken up when a Pacific electric car rammed a car ahead of it near the Sisters' Hospital.

Mrs. Henry Gaynor sustained severe lacerations of the face and body. J. W. Haynes suffered a broken rib and Joseph L. Brenn suffered a minor concussion of the brain and contusions.

Woman's Teeth May Decide Murder Case

LOS ANGELES, March 9.—The fate of an alleged murderer rests on a digram of his wife's teeth. Benton L. Barrett, aged rancher, is accused of killing his wife and stepson and burning their bodies in a brush fire. Attorneys for Barrett contend that bones found in the ashes were "planted" and that Mrs. Barrett is still alive.

Detectives recently obtained a diagram of Mrs. Barrett's teeth from a Fort Worth dentist and will compare it with the teeth found in the ashes.

"OAKLAND'S MARKET PLACE"

LONG'S MARKET

ELEVENTH and WASHINGTON STREETS — ELEVENTH and WASHINGTON STREETS

HALE'S OLD CORNER

Tomorrow, Carnation Day

We Celebrate Our

Second Anniversary

A beautiful carnation will be given free to every lady visitor on that day.
(Five thousand of these beautiful flowers will be given away).
ALSO a free theater ticket will be given with each 25c purchase in any department.

EVERYBODY INVITED TO OUR BIG HOUSEWARMING

In addition to the above inducements to OUR MANY FRIENDS AND CUSTOMERS to attend our anniversary, we offer

EXTRA SPECIALS IN EVERY DEPARTMENT

Note these prices and be sure to take advantage of them tomorrow:

MEATS

VEAL SPECIAL

BREAST OF VEAL ..... 12½¢ LB.
SHOULDER OF VEAL. 12½¢ and 15¢ LB.
VEAL CHOPS ..... 17½¢ LB.
SHOULDER OF LAMB ..... 15¢ LB.
GROUND BONE FOR CHICKENS— ..... 7 LBS. for 25¢
WILD RABBITS ..... 25¢ EACH

DELICATESSEN SPECIALS

IMPORTED ANCHOVIES..... 60¢ a KEG
OREGON CREAM CHEESE..... 30¢ LB.
CODFISH BRICKS (2 lbs. net) ... 30¢ EACH

FRUITS AND VEGETABLES

Garden Vegetables—3 bunches for 10c
Sweet Navel Oranges, dozen 5c
Full Line of Burbank's Flower Seeds at Half Price.

Special Brand, Fancy Creamery BUTTER 2 Lbs 73c

Very Best Large Hayward Eggs–2 doz. 58c

FISH DEPARTMENT—W. B. Acker
FISH FOODS OF HIGHEST MERIT ONLY AT LOWEST PRICES
ANNIVERSARY SPECIALS.
FRESH BOILED CRABS 25c EACH AND UP
LARGE EASTERN OYSTERS 25c DOZ.

COFFEE DEPARTMENT

Big Sugar Special

TOMORROW

16 BEST CANE SUGAR POUNDS $1.00
With $1.00 Purchase Long's 30c Coffee.....

8 BEST CANE SUGAR POUNDS 50c
With 50c Purchase Long's 30c Coffee.....

4 BEST CANE SUGAR POUNDS 25c
With 1 lb. Long's 30c Coffee.....

No Delivery! No Phone Orders!

LONG'S BEST COFFEE per lb. 30c
THE SAME QUALITY YOU PAY 40c FOR ELSEWHERE. ROASTED WHILE YOU WAIT.
LONG'S BEST TEA per lb. 50c

BAKERY DEPARTMENT

Four Loaves Best Bread 17c

Try a Cup — Long's Delicious Percolated Coffee with Sandwiches or Cake, only 10c in Long's Cafeteria

Breuner's
15th and CLAY STS.
Low Prices
Easy Terms
Superior Goods

At 9 o'clock Saturday Evening we give away $1000 worth of Fine Merchandise in 12 Gifts

We want everybody to have a ticket on this gift which is to commemorate the opening of our new store. Tickets given freely to every visitor up to 8:45 p. m. Saturday.

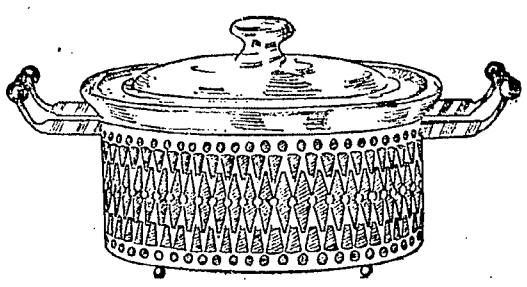

Fireproof Casserole 95c

With Pierced Nickel Plated Case.

Seven inches in diameter, four inches high, round shape. Casserole is pure white inside and a rich brown outside. The case is of brass, nickel plated and guaranteed not to rust. Number limited. No telephone orders.

$25 Pathe Phonograph and 10 DOUBLE FACE Records

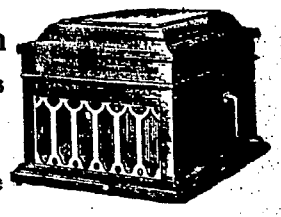

$1 Per Week
$32.50 Complete

The Pathe reproduces with a sapphire ball which eliminates the nuisance of changing needles. There is neither scratch nor blast in Pathe reproduction.

Breuner's—Everything for the House—15th and Clay

S·N·WOOD & CO.
14TH & WASHINGTON - OAKLAND
4TH & MARKET - SAN FRANCISCO

Sample Suits! Sample Coats!

See them today and tomorrow in our 14th Street windows. A rare treat—a Special Sale that reveals marvelously low prices on New Spring Suits and Coats.

The Suits $16.50 to $39.50
The Coats $7.50 to $65

Come expecting extraordinary bargains tomorrow—for these suits were specially bought to provide something most unusual at the very outset of the season. Only one or two of a kind in most instances—and strictly new and highly desirable garments.

THE SUITS are tailleur and Sports models in Wool Jerseys, Poplins, Gabardines—Poiret twills, serge and tricotines—with not a popular shade omitted.

THE COATS are marvelously smart. They are in the most luxurious materials in every up-to-date shade—full cut, beautifully modeled and splendidly made in every detail. Street coats, Sport coats and motoring coats—beauties, all!

New Spring Clothes for Boys

Boys' Suits

Pinch Backs and Norfolks—Summer tweeds and fancy cheviots as well made and stylish as you could expect to find. Knicker models for boys of every age.

$6.50 $7.50 $8.50

Wash Suits

Time to think of wash suits. Galateas, linens, Palm Beach cloth and others—all new styles—Middy Norfolks and Pinch Back, priced $1.50, $1.75, $2.00 and $2.50.

Open Every Saturday Evening.

"The Chicago Diet Squad" succeeded in cutting down the average cost of each meal to 8-⅓ cents in spite of the high cost of foods. And the squad waxed fat and hearty. The most expensive foods are generally the least nutritious. Two **Shredded Wheat Biscuits** with milk make a perfect meal, containing all the nutriment any man or woman needs for a half day's work and at a cost of four or five cents. Shredded Wheat has all the body-building material in the whole wheat grain in a digestible form. For breakfast with milk or cream, or for any meal with fruits. Made in Niagara Falls, N.Y.

CAPTIVATING MARY CARSTAIRS

By Henry Sydnor Harrison

(Continued from Yesterday.)

"Now," said Charlie Hammerton, when Varney looked up, "you see why I went to such a lot of trouble to get hold of you."

"Yes," said Varney, slowly, his eye upon him. "I see."

He folded the telegram, laid it at Hammerton's elbow, got up and stood with his hands on the back of his chair, looking down. At the thought that he had ever hoped to call the reporter off, to stop this deadly machinery of journalism, once it had been started, he could have laughed. The Daily telegram showed how impossible that had always been. Now it was suddenly and overwhelmingly plain that to force a fight on Hammerton, which had been his favorite purpose from the beginning, even to seize and lock him up, would be of no avail whatever. Other reporters in endless procession, waited behind him, ready to step into his place; and the pitiless machinery, in which he, Varney, happened to be caught at the moment, would go steadily grinding on till it had crushed out the heart of the hidden truth.

He saw no way out at all. His mind revolved at fever heat, while he said calmly: "Go back to your employers, Mr. Hammerton, and report that you have no story to sell them. Say further that since they knowingly printed a lying slander about me this morning, you, as an honorable man, insist upon their making full retractions and apologies tomorrow."

Hammerton, who had taken his interview as a foregone conclusion, looked momentarily astounded; but on top of that his manner changed again, to meet Varney's changed one, in the wink of an eye.

"You can't mean," he said briskly, ignoring Varney's last remark entirely, "that you decline to make a statement for our readers?"

"Why should I encourage your readers to stick their infernal noses into my business?"

"For your own sake, Mr. Varney—because everybody has started asking questions. To refuse to answer them, from your point of view, is the worst thing you could do. As you know, newspapers always have other sources of information, and also ways of making intelligent guesses. While these are surprisingly accurate, it sometimes happens that we work out a theory that is a whole lot worse than the truth."

"Of course," said Varney, with sudden absentness. "That's the way you sell your dirty papers, isn't it?"

"Mr. Varney, why did you come—?" began Hammerton, but stopped short, perceiving that the other no longer listened, and quite content to leave him to a little reflection.

For Varney, struck by a thought so new that it was overwhelming, had unexpectedly turned away. He leaned upon the rail and looked out over the blue, sunny water. A brilliant plan

(Continued tomorrow.)

CHANGE PLANNED IN INAUGURAL DAY

President's Cold Caused by the Exposure at Big Celebration.

WASHINGTON, March 9.—Congress at its next session will be asked to pass a constitutional amendment changing the inaugural day from March 4 to the last Thursday in April.

Announcement to that effect was made today following a meeting of the Washington members of the national committee on the change of inauguration day. President Wilson, who is suffering from a severe cold on account of exposure Monday, will be urged to help in securing the passage of the proposed amendment.

"The dangerous weather this year emphasized the necessity for a change," said a member of the committee. "President Harrison died from exposure on inauguration day and other prominent men have died or become seriously ill from exposure."

ROMANCE IN ARMY.

SAN DIEGO, March 9.—An army romance that had its inception at the aviation school here culminated in the marriage of Lieutenant Millard F. Harmon Jr. and Miss Alberta B. Clark of this city at Los Angeles today, according to word received here. The bride is prominent here and at Coronado.

WASHINGTON MARKET LESSER BROS.

WASHINGTON MARKET

LESSER BROS., PROPS. HIGHEST QUALITY OF **MEATS** MARKET OF QUALITY AT LOWEST POSSIBLE PRICES

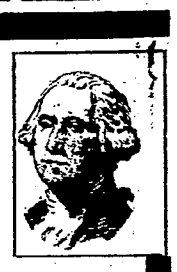

A Partial List of Our **Selling Prices** For Tomorrow

LOWEST PRICES

SPRING LAMB

Genuine 1917 Suckling Spring Lambs—

The First of the Season

HINDQUARTER

6-lb. average, per lb. 28c

FOREQUARTER

6-lb. average, lb. . . 22½c

FALL LAMB

Legs of Fall Lamb, per lb. 22½¢
Prime Rib or Loin Roast, lb. 20¢
Shoulder Roast, per lb. . . . . 15¢
Prime Rib or Loin Lamb Chops—per pound . . . . . 22½¢

LARD

Pure Rendered Lard, lb. . 22½¢
Lard Compound, per lb. . 17½¢

BACON

Eastern Sugar Cured Bacon, 8-lb. average, by the whole or half strip, per pound . . . . . 27¢

BEEF

Choice No. 1 Steer Beef Quality

Round Steaks, per lb. . . . . 18½¢
Sirloin or Tenderloin Steaks—per pound . . . . . 20¢
Prime Standard Roast—per pound . . . . . 18¢ and 20¢
Rolled Shoulder Roast—per pound . . . . 16¢ and 17½¢
Choice Cut Shoulder Roast—per pound . . . . . 15¢
Shoulder Pot Roast, per lb. . 14¢
Rib Boiling Beef or Sugar Cured Corned Beef . . . . . 12½c lb

POULTRY

Fresh Dressed Fancy California TURKEYS, per pound . . 32½¢
Wild Rabbits, each . . . . . 25¢
Fresh Dressed Squabs—Each . . . . . 25¢ and 30¢
Fresh Dressed Belgian Hares—per pound . . . . . 25¢

VEAL

Choice Small Milk Calves

Legs of Veal, per lb. . . . . 17½¢
Veal Shoulder Roast or Breast of Veal . . . . . 15c lb

WASHINGTON MARKET

We Satisfy Our Customers

It is a pleasure to know our customers are satisfied, but it is a greater pleasure when the reason is because we have consistently kept the prices of the highest quality of meats down. The general public know that wholesale prices are increasing day by day. The compliments of customers each day has proven that it has been worth while. Our customers are satisfied, and satisfied customers are our best advertisement. They all get their money's worth.

BUTTER
WASHINGTON BRAND
Highest Grade Pasteurized Butter
2 Lbs Square for **74c**

EGGS
Strictly Fresh.
Every Egg Guaranteed.
Fresh Ranch Eggs—per dozen . . . **30c**
Fresh Pullet Eggs—2 dozen for . . **55c**

9TH & WASHINGTON

Ninth and Washington Streets, Oakland

MARKET OF QUALITY MARKET OF COURTESY

Specials for Saturday

Theo. Gier Wine Co.

Growers and Distillers of High-Grade Wines and Brandies

OWNING and OPERATING our own Vineyards and Distillery assures you of a quality and absolute purity beyond any question of a doubt and at the same time saves you the middleman's profit.

Only the finest and most costly grapes are used in the making of our wines and brandies which are matured for years with every possible care and attention.

WINES IN BULK

ZINFANDEL, soft and mellow . . . . . 70c and 85c per gal.
BURGUNDY, full bodied, soft and dry . . . . . $1.00 per gal.
CABERNET, excellent old wine, rich and full body . . $1.50 per gal.
RIESLING, light pale color . . . . . 85c per gal.
SAUTERNE, fine, dry, very delicate . . . . . $1.00 per gal.
PORT OR SHERRY, a good wine . . . . . $1.00 per gal.
PORT or SHERRY, XX, an excellent wine . . . . . $1.50 per gal.
PORT or SHERRY, XXX, round, soft and mellow . . . $2.00 per gal.

LIQUORS

BOURBON, O. K. . . . . $2.50 per gal.
GIERBERGER COGNAC BRANDY . . . . . $2.00 per gal.
OLD KENTUCKY BOURBON . . . . . $3.00 per gal.
OLD MARYLAND RYE . . . . . $3.50 per gal.
GOLDEN WEDDING RYE, 6 years old . . . . . $4.00 per gal.

EXTRA SPECIAL

SUNNYBROOK, bottled in bond . . . . . 75c a bottle

Main Store Open Evenings
Free Delivery Until 9 P. M.

Phone Your Order—Oakland 2510

Main Store 581-593 Eighteenth St. | Branch Store 1224 Washington St.

OH! THE CHARM OF BEAUTY

Let Stuart's Calcium Wafers Restore the Color to Your Cheeks and Remove the Cause of Pimples, Blackheads, Etc.

Everyone envies a beautiful skin, just as every one envies a healthy person. Unsightly faces filled with pimples, discolorations, blackheads, etc., are nothing but unhealthy faces due to blood impurities. Cleanse the blood and the facial blemishes disappear.

"Life to Me Now Is a Beauteous Thing, for I Have Made All Skin Troubles a Thing of the Past."

You must not believe that drugs and salves will stop facial blemishes. The cause is impure blood filled with all manner of refuse matter.

Stuart's Calcium Wafers cleanse and clear the blood, driving out all poisons and impurities. And you'll never have a good complexion until the blood is clean.

No matter how bad your complexion is, Stuart's Calcium Wafers will work wonders with it. You can get these little wonder-workers at your druggist's for 50 cents a package.

Free Trial Coupon

F. A. Stuart Co., 360 Stuart Bldg., Marshall, Mich. Send me at once, by return mail, a free trial package of Stuart's Calcium Wafers.

Name. . . . . .
Street. . . . . .
City. . . . . State. . . . . .

The Window at the White Cat

By Mary Roberts Rinehart

(Continued from yesterday)

He was looking better than he had when I saw him before, but the news of Mrs. Butler's approaching death and the manner of her injury affected him strangely. He had seen the paper, like Bella, and he turned on me almost fiercely when I entered the library. Margery was in her old position at the window, looking out, and I knew the despondent droop of her shoulders.

"Is she conscious?" Wardrop asked eagerly, indicating the article in the paper.

"No, not now—at least, it is not likely."

He looked relieved at that, but only for a moment. Then he began to pace the room nervously, evidently debating some move. His next action showed the development of a resolution, for he pushed forward two chairs for Margery and myself.

"Sit down, both of you," he directed. "I've got a lot to say, and I want you both to listen. When Margery has heard the whole story, she will probably despise me for the rest of her life. I can't help it. I've got to tell all I know, and it isn't much after all. You didn't fool me yesterday, Knox; I knew what that doctor was after. But he couldn't make me tell who killed Mr. Fleming, because, before God, I didn't know."

CHAPTER XXIV.
Wardrop's Story.

"I have to go back to the night Miss Jane disappeared—and that's another thing that has driven me desperate. Will you tell me why I should be suspected of having hand in that, when she had been a mother to me? If she is dead, she can't exonerate me; if she is living, and we find her, she will tell you what I tell you—that I know nothing of the whole terrible business."

"I am quite certain of that, Wardrop," I interposed. "Besides, I think I have got to the bottom of that mystery."

Margery looked at me quickly, but I shook my head. It was too early to tell my suspicions.

"The things that looked black against me were bad enough, but they had nothing to do with Miss Jane. I will have to go back to before the night she—went away, back to the time Mr. Butler was the state treasurer, and your father, Margery, was his cashier.

"Butler was not a business man. He let too much responsibility lie with his subordinates—and then, according to the story, he couldn't do much anyhow, against Schwartz. The cashier was entirely under machine control, and Butler was neglectful. You remember, Knox, the crash, when three banks, rotten to the core, went under and it was found a large amount of state money had gone, too. It was Fleming who did it—I am sorry, Margery, but this is not time to mince words. It was Fleming who deposited the money in the wrecked banks, knowing what would happen. When the crash came, Butler's sureties, to save themselves, confiscated every dollar he had in the world. Butler went to the penitentiary for six months, on some minor count, and when he got out, after writing to Fleming and Schwartz, protesting his innocence, and asking for enough out of the fortune they had robbed him of to support his wife, he killed himself, at the White Cat."

Margery was very pale, but quiet. She sat with her fingers locked in her lap, and her eyes on Wardrop.

"It was a bad business," Wardrop went on wearily. "Fleming moved into Butler's place as treasurer, and took Lightfoot as his cashier. That kept the lid on. Once or twice, when there was an unexpected call for funds, the treasury was almost empty, and Schwartz carried things over himself. I went to Plattsburg as Mr. Fleming's private secretary when he became treasurer, and from the first I knew things were even worse than the average state government.

"Schwartz and Fleming had to hold together; they hated each other, and the feeling was trebled when Fleming married Schwartz's divorced wife."

Margery looked at me with startled, incredulous eyes. What she must have seen confirmed Wardrop's words, and she leaned back in her chair, limp and unnerved. But she heard and comprehended every word Wardrop was saying.

(Continued tomorrow.)

FEWER MEN PAYING CASH FOR CLOTHES

More and More Open Credit Accounts at Cherry's Installment Stores.

The number of men who are learning that it is unnecessary to pay cash for clothing increases every week, every month and every year. Of course, men used to be compelled to pay cash for clothes, but they aren't any more. Cherry's Credit Stores have hundreds of steady customers who outfit themselves year in and year out on easy weekly or monthly payments.

When you come to think about it, it is just as logical to pay for your clothes by the week or by the month as it is to buy groceries or many other things that way.

Pick out any suit, pay a small deposit and the balance in easy weekly or monthly payments.

The Ladies' Store is at 515 13th; exclusive men's, 528 13th; San Francisco stores are at 2400 Mission, cor. 20th, and 48 and 52 Geary St.

The branch office of The TRIBUNE is now located at 1422 San Pablo, next to the First National Bank Building. Subscriptions and advertisements accepted here.

"THE ECONOMY"
1026 WASHINGTON ST., near 11TH
Your Popular Price "Family Shoe Store"

DOUBLE "S. & H." Green Trading STAMPS

All Day Tomorrow Saturday Till 10 P. M.

See Windows

New Spring Styles

At Our Popular Low Rent Prices!

ECONOMY SHOE 5
"THE STORE OF HONEST VALUES"

1026 Washington Street Near Eleventh Street
Open Saturdays Till 10 P. M.

RED CEDAR
HOPE CHESTS

A SHIPMENT JUST IN

Any young lady would be delighted to receive one of these handy red cedar Chests in which to safely keep choice apparel and lingerie until the wedding bells ring.

Married women as well appreciate the value of these Chests for the keeping in proper condition of furs and other expensive garments. They are absolutely moth-proof.

The new line of Chests includes plain designs and copper trimmed effects, with or without trays.

Priced at **$12.15** *and Up*

Ask About Our Liberal Credit Terms

Oakland Furniture Co.

Northeast Corner Twelfth and Clay Streets

Superbly Beautiful Is This

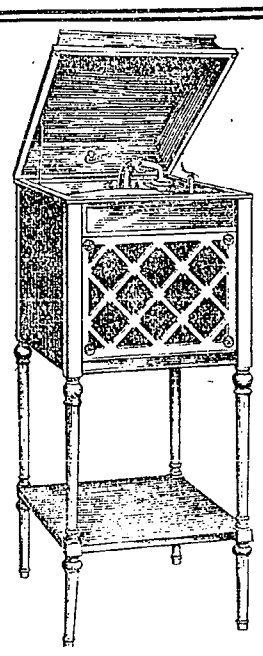

NEW EDISON
Price $100
We Deliver Today

You Make Fifteen Monthly Payments

You may own one of Edison's most beautiful creations now and pay for it at your ease. Call and let us demonstrate it, or clip and send us this ad. Hundreds have been sent to out-of-town homes through our Mail Order Department—was yours among them?

Wiley B. Allen Co., Oakland.

Please send particulars of easy payment plan on your Hundred-Dollar Edison.

Signed. . . . . .
Trb. Address. . . . . .

"Your Money's Worth or Your Money Back"

The Wiley B. Allen Co.

Talking Machines, Records and Sheet Music
1209 WASHINGTON STREET, OAKLAND

Doctor Tells How To Strengthen Eyesight 50 per cent In One Week's Time in Many Instances

A Free Prescription You Can Have Filled and Use at Home.

Philadelphia, Pa.—Do you wear glasses? Are you a victim of eye strain or other eye weaknesses? If so, you will be glad to know that according to Dr. Lewis there is real hope for you. Many whose eyes were failing say they have had their eyes restored through the principle of this wonderful free prescription. One man says, after trying it: "I was almost blind; could not see to read at all. Now I can read everything without any glasses and my eyes do not water any more. At night they would pain dreadfully; now they feel fine all the time. It was like a miracle to me." A lady who used it says: "The atmosphere seemed hazy with or without glasses, but after using this prescription for fifteen days everything seems clear. I can even read fine print without glasses." It is believed that thousands who wear glasses can now discard them in a reasonable time and multitudes more will be able to strengthen their eyes so as to be spared the trouble and expense of ever getting glasses. Eye troubles of many descriptions may be wonderfully benefited by following the simple rules. Here is the prescription: Go to any active drug store and get a bottle of Bon-Opto tablets. Drop one Bon-Opto tablet in a fourth of a glass of water and allow to dissolve. With this liquid bathe the eye two to four times daily. You should notice your eyes clear up perceptibly right from the start and inflammation will quickly disappear. If your eyes are bothering you, even a little, take steps to save them now before it is too late. Many hopelessly blind might have been saved if they had cared for their eyes in time.

Note: Another prominent Physician to whom the above article was submitted, said: "Bon-Opto is a very remarkable remedy. Its constituent ingredients are well known to eminent eye specialists and widely prescribed by them. The manufacturers guarantee it to strengthen eyesight 50 per cent in one week's time in many instances or refund the money. It can be obtained from any good druggist and is one of the very few preparations I feel should be kept on hand for regular use in almost every family." It is sold in this city by the leading druggists.—Advertisement.

NOW IN OUR

New Home

WITH A LARGER ASSORTMENT THAN EVER OF MEN'S

Suits and Overcoats

1917 styles adapted to the young fellow, to the middle-aged men, and more conservative dressers, too.

$1.00 Each Week IS ALL YOU PAY

☞ *Drop in and see the largest assortment for you to select from in the finest Men's Credit Store in Oakland.*

COLUMBIA OUTFITTING Co.

Now at *514 13th Street* BETWEEN WASHINGTON AND CLAY

BILL TO TAX ALIENS $4 A YEAR PASSED

Amendment Providing Levy on Foreigners Put Through Assembly Over Protests by a Vote of 67 to 8

Harris of Bakersfield Says That He Will Seek Reconsideration of Measure; Poll Tax Is Not Desired by the People

SACRAMENTO, March 9.—An amendment to the state constitution providing for an annual $4 poll tax on aliens was sanctioned by the assembly today, by a vote of 67 to 8. The amendment was introduced by Vicini of Amador, and would tax "Every male inhabitant of this state over 21 and under sixty years of age, except paupers, idiots and insane persons, and except any person subject to military service. Said tax shall be paid into the State school fund."

Harris of Bakersfield announced that he would seek reconsideration of the measure. Opponents of the amendment claimed that a poll tax is not desired by the people of California, and that this tax would operate not alone upon aliens, but also upon citizens over the age of 45 or citizens ineligible for military service because of physical defect.

A constitutional amendment proposed by Satterwhite of Oakland designed to exempt from taxation cemeteries not conducted for profit, was adopted also by the assembly.

A bill making it a crime for anyone to say anything derogatory of any bank in the state, either in print or by word of mouth, which is not true, was passed today by the Assembly.

The measure was introduced by Assemblyman W. A. Satterwhite of Oakland. It is designed to protect banks against wreckers, and is so sweeping that it makes it unsafe for anyone to discuss any bank's financial standing, or business methods in any way.

Police Photo Bill Is Not Approved

SACRAMENTO, March 9.—The Senate judiciary committee unanimously disapproved last night of the McDonald bill prohibiting police departments from photographing or taking any physical records of any person arrested unless conviction shall have been obtained. Senator McDonald, who appeared in support of his measure, said it had received the endorsement of the State Federation of Labor. Max Fisher, head of the bureau of criminal identification of the Sacramento police department, said that if the bill became a law it would prove a serious handicap to every police department in the state in the detection of crime.

The bill will go to the Senate with an adverse recommendation.

WAIVES CIVIL SERVICE.

SACRAMENTO, March 9.—By a unanimous vote the Assembly has passed the first of several bills on its calendar that seek, in large or small degree, to let down the bars of state civil service enforcement.

Nothing Like it On the Market

For Colds in Head, Nasal Catarrh, Catarrhal Headache.

One simple test will convince you.

Benetol

THE NON-POISONOUS GERM KILLER

CATARRH JELLY

absolutely without equal, pleasant and effective. The only powerful antiseptic and germicidal catarrh jelly ever offered.

Sold at all druggists in 25 cent tubes, packed with full directions in Red Cartons. Try it.

Capitol Lighted for Inauguration

The illumination of the capitol at this inauguration was better than it has ever been before. Constant rain and fog on the nights when it was lighted prevented early visitors from seeing the full power of the hundreds of incandescents and the searchlights. This scene is characteristic of Washington's appearance for five nights before the inauguration, except that one day was devoted to snow. Inaugural court of honor illuminated for visitors is also pictured.

SUNDAY CLOSING BILL IS ARGUED

Hearing Also Given on Prohibiting Restriction of Trade Apprentices.

SACRAMENTO, March 9.—The Lyon Sunday closing bill and the Rominger bill prohibiting restriction as to the number of apprentices that may be employed for the purpose of learning a trade were threshed out last night at a public hearing before a joint meeting of the Senate and Assembly labor and capital committees. No action was taken on either measure.

The Sunday closing met objection mainly from a representative of the religious liberty association of California, who contended that certain sects would be prohibited from carrying on their legitimate occupations if the measure became a law. The leading proponent was C. M. Fedier, of Los Angeles, vice-president of the International Barbers' Union.

Representatives of large manufacturing concerns and labor leaders spoke respectively for and against the Rominger apprentice bill. The employers charged that labor organizations were responsible for closing opportunities to boys by restricting the number of apprentices in various occupations and that the Rominger bill would remedy the condition.

P. H. McCarthy, president of the State Building Trades Council and George Tracy, head of Typographical Union, condemned the Rominger bill as a measure which instead of conferring a benefit on boys seeking to learn trades would exert a harmful influence by causing an overcrowding of occupations and lessening their opportunities for future employment.

Luce Race Track Bill Favorably Reported

SACRAMENTO, March 9.—Senator Luce's bill prohibiting the publication of race track betting odds in any newspaper or any other means of circulation, was given a favorable recommendation last night by the senate public morals committee. Publication of racing tips, or probable winners, is also prohibited.

Without recommendation the committee also reported Senator Inman's bill for the creation of a state athletic commission, into whose jurisdiction would fall the regulation of boxing and wrestling contests.

A hearing on the Rominger anti-saloon and ardent spirits bill was set for next Friday afternoon.

FLOOD CONTROL GIVEN BACKING

Reclamation Board Project Is Subject of Controversy at Sacramento.

SACRAMENTO, March 9.—Flood control of the great river lands in the Sacramento and San Joaquin valleys, coupled with the tremendous reclamation projects in the delta and other sections of the river country north and south, has been a leading subject of controversy in all of the recent legislative sessions. That of this year at the state capitol is no exception, with every indication pointing to a repetition of the quarrels which have marked past legislatures when upon this subject.

The State Reclamation Board has outlined an extensive program of development and construction in what is known as the Sacramento-San Joaquin Drainage District. The district covers several million acres in the long stretch from Chico on the north to Fresno on the south.

The project of improvements, reclamation and the like has been recently indorsed by chambers of commerce and similar organizations in the state within and without the boundaries of the district.

ELECTION SOUGHT.

But no sooner had the Legislature assembled this year than the old fight was reopened, and there came to the front a delegation demanding that the State Legislature should call an election to give the voters of the district opportunity to decide whether or not they wanted the district dissolved.

Senator W. F. Chandler of Fresno introduced a bill along those lines and commented when he did it that he had sent in material for fireworks when the time should come for a hearing on the subject.

Realizing that they would destroy all of the work of the last few years of the commission on the project if the district should be dissolved, the State Reclamation Board took a hand in the affair and began to swat its opponents.

This went on from the very beginning of the legislative sessions this year.

BOARD IS ENDORSED.

In the last forty-eight hours wide publicity has been given to the action in San Francisco and other cities of a number of chambers of commerce and similar organizations, which have given endorsement to the reclamation board's program.

Right back has come the Reclamation Protective Association, which has taken up the controversy for the benefit, they say, of all of the residents who inhabit the district.

"There are fourteen counties in the district which should each be given the right to pay for such work as might be done in the district," says the association, "and not be subjected to a charge of an estimated $15,000,000 covering the entire district as a mortgage."

'STEEL TRUST' IS UNDER ATTACK

Big Legal Battle Opens in the Supreme Court; Attorneys Line Up.

BY ASSOCIATED PRESS
LEASED WIRE TO TRIBUNE.

WASHINGTON, March 9.—Hearings of the government's suit to dissolve the United States Steel Corporation were begun today by the Supreme Court. An array of counsel for both sides appeared in the hearings, which are expected to last until the middle of next week.

Federal attorneys opened the arguments, the government having appealed from dismissal by the New Jersey federal district court of its suit, which was begun in 1911, in President Taft's administration.

The principal idea of the prosecution is domination by the corporation in the iron and steel industry. It is said to furnish more than one-half of the national production and to control prices. By its formation in 1901 the government alleges competition was illegally stifled.

The defense is that the combination has actually operated beneficially, has not oppressed competitors nor the public, and is not illegal merely because of its size and combined assets.

In the lower court the government's suit was dismissed because, although the court found that the corporation was organized with intent to restrain trade and had actually done so, it was without power to alone fix and maintain prices and was not, therefore, a monopoly.

California Products Bill Not Acted Upon

SACRAMENTO, March 9.—Three bills carrying appropriations totaling approximately $110,000 were considered yesterday by the Senate agricultural committee, two of them receiving favorable recommendations and one being sent out without a recommendation. The bill which the committee declined either to favor or disapprove was F. M. Carr's measure appropriating $50,000 for a survey of the state's manufacturing industries by a commission with a view to encouraging the consumption of California-made products.

The bills recommended were Slater's measure creating agricultural districts for fair purposes, and Shearer's bill appropriating $10,000 to be expended by the University of California regents in investigating the agricultural possibilities of the plateau region in Siskiyou county.

FIREARMS LAW APPROVED.

SACRAMENTO, March 9.—Senator Scott's bill prohibiting the carrying of concealed weapons by making the first offense a misdemeanor and the second offense a felony was favorably recommended last night by the Senate judiciary committee. The possession of firearms would be allowed only by permit from the police departments and for reasons shown to be satisfactory.

PUBLIC HEARING PLANNED ON BILL

Rominger Statute Will Be Argued Before Big Session.

STATE CAPITOL, SACRAMENTO, March 9.—The public hearing on the Rominger liquor bill has been set to take place a week from today. The hearing will be held next Friday afternoon in one of the legislative chambers here and will probably be the largest in attendance of any hearing for the session. There will be able speakers on both sides and the chairman of the Senate public morals committee, Senator Edgar A. Luce of San Diego, will preside. The hearing will begin at 2 o'clock. How long it will take no one now ventures to predict. Undoubtedly some effort will be made to limit debate, but the chairman has promised Senator Joseph A. Rominger that the fullest discussion of the measure will be permitted.

The liquor men will be represented, but not as a unit. The wine men are all getting behind the Rominger bill, while the whisky distillers and the saloon men are expected to oppose the measure, since it closes all saloons and makes the sale of whisky in any form illegal.

Also the Dry Federation and the State Anti-Saloon League will be represented among the speakers.

At the meeting of the committee where this date was fixed, Senator Rominger's amendments to his bill 414 were readily accepted. The selecting of the place and the fixing of the date for the hearing brought out a spirited debate, however.

Some of the commission wanted the hearing held in the committee room. "No, even all the speakers, who want to be heard, can't get in here," objected some of the members.

A larger place was decided upon in case it becomes necessary.

SAN JOSE, March 9.—The Rominger act, the compromise prohibition measure now before the legislature, was approved in resolutions adopted by the Santa Clara County Grape Growers' Protective Association, in session at the Chamber of Commerce. Vineyardists from all parts of the county were in attendance. Tracy Leanard, president of the association, brought in a resolution approving the act which had been prepared by a special committee and after a short discussion it was approved.

The resolution states that the bill as amended conserves the best interests of the grape growers and that the association hartily endorses the measure and requests the representatives of this county to give it their aid and support.

SENATE PASSES BILLS BY HANS

SACRAMENTO, March 9.—Action on Senator Chandler's bill, imposing an annual tax of $6000 on all firms using trading stamps, coupons or premiums in connection with their business was postponed today at the request of opponents of the measure. It was said that several senators who are against the bill are out of the city. It probably will be called up for a vote next week. A determined fight will be made to defeat the measure. It recently was recommended for passage by the Senate judiciary committee by a seven to six vote.

Among the bills passed today by the State Senate were:

Hans' bills providing that firemen's and policemen's relief funds in Alameda be replenished by the city funds instead of by a percentage of the salaries; Lyons' bills providing for a weekly pay-day by contractors on public work and an eight-hour day on all work under the Vrooman Improvement act; King's bill providing for the disincorporation of storm water districts; Luce's bills, one providing for the periodical inspection of elevators coming under the scope of the workmen's compensation act, and the other dividing the jurisdiction of hospital service furnished by employers so that the railroad commission will look after railroad hospitals and the industrial accident commission will supervise all others; Tyrrell's bill providing for the extension of asexualization law to apply in cases of mental diseases which may have been inherited and which are likely to be transmitted, in various grades of feeble-mindedness, those suffering from perversion and those suffering from plague diseases.

The Senate will depart from its usual custom of not working on Saturday and will hold a session tomorrow morning. This action was taken today at the request of Senator A. H. Breed, president pro-tem, who said that only those bills on which there were no contests would be taken up for action. The crowded condition of the Senate calendar is responsible for the session.

University to Get Large State Fund

SACRAMENTO, March 9.—University of California appropriation bills totaling $460,000 were favorably reported by the Assembly committee on universities. They were re-referred to ways and means.

Senator Breed's bill authorizing the regents to devote the $210,000 saved on university buildings constructed out of a state bond issue to furnishing the new structures was also recommended for passage.

The Assembly bills were: For the purchase of land and water rights in Lassen county, $25,000; for a university farm in southern California, $150,000; for university extension instruction, $70,000; for a heating plant in Lick Observatory, $40,000; for agricultural lands in San Luis Obispo and Monterey counties, $75,000; for medical teaching, $100,000.

MEAT

FIRST GENUINE SPRING LAMB 1917 SEASON

SUGAR - CURED HAMS, 22c lb.

OAKLAND MARKET

12th St., opposite Pantages Theater.

11th St., opposite T. & D. Theater.

Belladonna Plants to Be Shown at Museum

An exhibit of belladonna plants and some of the products obtained from them, will be installed within a few days at the Oakland Municipal Museum. The publication of an article on the experiment in raising belladonna at San Leandro, in last Sunday's TRIBUNE, was responsible for a number of requests that specimens of the plant be brought to Oakland and the exhibit has been arranged. The museum expects to have the display ready by the first of the week.

Provides for Paving East Fourteenth St.

Commissioner W. J. Baccus today had passed to print by the city council an ordinance dedicating certain portions of East Fourteenth street from Fiftieth avenue to the San Leandro city line, to Alameda county in order that the supervisors may act in appropriating $100,000 to pay for a part of the paving to be done this year. When that stretch of paving is done East Fourteenth street will be in first-class condition all the way from Oakland to Hayward.

Most Effective Remedy Mother Had Ever Used

Dr. Caldwell's Syrup Pepsin Relieves Baby When Other Medicines Failed.

There is nothing so necessary to a child's health and comfort as regularity of the bowels. All children are especially susceptible to stomach trouble and any overstrain of the sensitive organs has a tendency to obstruct elimination. This condition is responsible for much of the illness of childhood.

To relieve constipation a mild laxative shoul dbe employed. Cathartics and purgatives are violent in their action and should be avoided. Mrs. Alfred Du Bois, Mt. Holly, N. J., says Dr. Caldwell's Syrup Pepsin is without doubt the most effective remedy for constipation she has ever used and that it is the only remedy she could find for her baby. Little Earl was badly constipated during his first year and nothing she tried seemed to help him until she got a bottle of Dr. Caldwell's Syrup Pepsin. Now he is a fine, strong, healthy boy and she thanks Dr. Caldwell for it.

Dr. Caldwell's Syrup Pepsin is a combination of simple laxative herbs with pepsin, free from opiates or narcotic drugs; it acts gently without griping or other discomfort, and appeals to children because of its pleasant taste. Druggists everywhere sell it for fifty cents a bottle, and every mother should have it in the house for use whenever occasion arises.

To avoid imitations and ineffective substitutes always be sure to ask for Dr. Caldwell's Syrup Pepsin. See that a facsimile of Dr. Caldwell's signature and his portrait appear on the yellow carton in which the bottle is packed. A trial bottle, free of charge, can be obtained by writing to Dr. W. B. Caldwell, 455 Washington St., Monticello, Illinois.

WE GIVE S&H TRADING STAMPS ON EVERYTHING

Let the YOSEMITE CO. Be Your PURE FOOD GROCER

TRADE AT OAKLAND'S CLEANEST AND HANDSOMEST STORE

FREE DELIVERY SPECIALS FOR SATURDAY FREE DELIVERY

FREE—FREE

COCKTAILS—Full Qt. $1.00

Your Sunday dinner will get a splendid start if you serve these Manhattan or Martini Cocktails. They are mixed by experts who know the real cocktail flavor.

Snowberry Cocktails Full Quart Manhattan, Martini, or Gibson Cocktails, with Bottle Cherries FREE... $1

"PALL MALL" COCKTAILS, FULL QUART, $1.25

Cherries also FREE with Pall Mall Cocktails.

GREAT COMBINATION

TAVERN BOURBON or PRIVATE STOCK RYE, full quart..... $1.00

Bottle Port or Sherry FREE with each bottle of Tavern or Private Stock.

CLARET—Excellent Quality, Gallon..... 50c

Other Grades...60c, 75c and $1.00

PUREST AND BEST

"SHASTA BEER"

2 DOZEN PINTS OR 1 DOZEN QUARTS $1.20

HOLLAND GIN—Full quart..87c
BUCHU GIN—Full quart 95c
WHISKEY, CLOVER CLUB—Full quart, 87c; gallon jug.....$3.00
Horgan's Rye, full quart.....75c
Gun Club Whiskey, full quart.68c

OLD CROW BOURBON—Full qt., or DRIFTWOOD BOURBON, full quart..... 95c

All 12½c CIGARS.....10c

Grocery Specials

BUTTER Yosemite Special 2 Lbs. 74c

EGGS Strictly Fresh Doz. . 30c

SALAD OIL—Bot. 28c
CALIF RICE—5 lbs. 23c
RIPE OLIVES—Fine quality, qt. 25c
PEANUT BUTTER—Lb. 15c
COFFEE—A big value, lb.....30c
3½ lbs $1.00
TEA—All blends, 60c quality, lb. 51c
SWEET POTATOES—Mashed, 6 cans 55c

FREE DEMONSTRATION

NATIONAL BISCUIT COOKIES One Uneeda Biscuit Free with Pound Honey Cakes, 25c. All 10c packages.....3 for 25c

ROLLED WHEAT —Lb 5c
LIBBY PEACHES or APRICOTS, —can 23c
Doz. $2.70
CHILI CON CARNE, Libby's, can 12c
BREAD—Large loaf 9c
GOLD CAKES 20c
DOUGHNUTS— Doz. 13c
CRYSTAL WHITE SOAP— 6 for 25c
STAR NAPHTHA POWDER— 6 for 25c
ORANGES—Sweet Navel, doz. 20c
GRAPEFRUIT—Fancy seedless, dozen 35c
POTATOES, lb. 5c
50-lb. box $2.40

CANDY DEPARTMENT.
JELLY BEANS—Lb. 20c
MANHATTAN MIXED—Lb. ..30c
CHOCOLATE PEPPERMINT DROPS—Lb. 30c
30c JELLY DROPS—Lb. 25c
ALL GUM—3 for.....10c

Phone Lakeside 123
1432 SAN PABLO AVE.
OPPOSITE CITY HALL PARK.

Yosemite Incorporated

Credit Now—

There isn't any reason why you should not have your Spring suit NOW!

Cosgrave's make it easy for you to have yours now by offering you EASY CREDIT TERMS.

A wonderful stock of the newest and best to select from.

SUITS ..... *$20 up*
COATS ..... *$10 up*
DRESSES.... *$16.50 up*

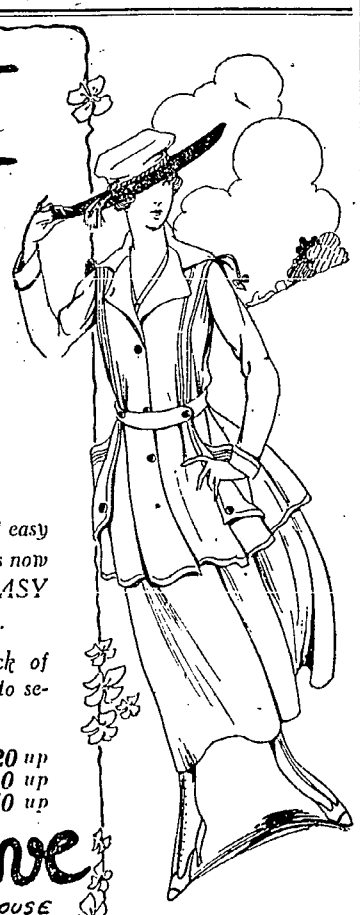

Cosgrave

CLOAK and SUIT HOUSE

523 13TH ST.

This bank is open each Saturday evening from 6:30 to 8:00 o'clock to receive Savings Deposits from those unable to come to the bank during the day.

First Savings Bank of Oakland

16th Street and San Pablo Ave.

Branch, Seventh and Henry Sts., West Oakland.

(Affiliated with the First National Bank of Oakland.)

Oakland Tribune

A Home Newspaper, Not a Money Making Machine

FOUNDED BY WM. E. DARGIE IN 1875
Member American Newspaper Publishers' Association.
Charter Member, Audit Bureau of Circulation.
Exclusive Complete Associated Press Service for Greater Oakland.
Full United Press Service.
International News Service.
Pacific News Service.

TRIBUNE PUBLISHING COMPANY, PUBLISHERS
JOS. R. KNOWLAND ..... President and Publisher
JOHN R. BURTON ..... Vice-President
R. A. FORSTERER .....Secretary and General Manager

TRIBUNE every evening and Sunday morning. Single copies: Daily Edition, 2c; Sunday Edition, 5c. Back numbers, 5c per copy and upward.

Subscription Rates by Carrier.
One month .....$ .50 | Six mos. (in advance)...$3.00
Three months ..... 1.50 | One year (in advance)... 5.50

Subscription Rates by Mail, Postpaid:
United States, Mexico and Canada.
One year .....$5.00 | One month .....$ .50
Six months ..... 2.75 | Three months 1.50

SUNDAY EDITION BY MAIL
Three months .....$ .60 | Six months $1.00
Twelve months.....$2.00

NEWSPAPER POSTAGE RATES, 12 to 16 pages, 1c; 18 to 32 pages, 2c; 34 to 48 pages, 3c; 50 to 69 pages, 4c; Foreign Postage, double rates.

PUBLICATION OFFICE—TRIBUNE building, corner of Eighth and Franklin streets; phone Lakeside 6000.

A file of THE TRIBUNE can be secured at the office of Messrs. E. and J. Hardy & Co., 30-31-32 Fleet street, or Daws Steamship Agency, 17 Green street, Charing Cross, London; Albert Peters, No. 6 Unter den Linden, Berlin.

Entered as second-class matter February 21, 1908, at the Postoffice of Oakland, Cal., under act of Congress March 8, 1879.

TO SUBSCRIBERS:
Subscribers failing to receive their paper within a reasonable hour after publication will please report the same to THE TRIBUNE Office by telephone, and a special messenger will be despatched with a copy of THE TRIBUNE at once.

FRIDAY, MARCH 9, 1917.

FILIBUSTERING IS DEAD.

Filibustering, in the 110th year of its life as a senatorial prerogative, came to a peaceful end in Washington yesterday, when the Senate, in special session, by a vote of 76 to 3, passed a cloture amendment to its rules. No tears should be shed over the passing of this instrument of obstruction, always ready to the hand of vicious interests.

The form of cloture adopted has been wisely designed; it will make it impossible for an individual to suspend the legitimate operation of Congress and other governmental functions, and at the same time it affords opportunity for complete discussion of all legislative projects and ample safeguards for the minority party in the Senate.

Under the amended rules a two-thirds vote may limit each speaker on a question being debated to one hour, amendments designed solely to delay the vote will not be entertained and points of order will not be debatable. It thus will be physically impossible to delay the vote more than ninety-six hours after the application of the cloture rule, and actually, inasmuch as less than one-third of the senators will be opposed to a vote, no more than thirty-two hours delay is probable under any circumstances.

The provision making a two-thirds vote, instead of a majority, necessary to invoke the cloture rule will render it impossible for a party majority to absolutely control the Senate and force any partisan issue upon the minority. Unless the minority party comprises less than one-third of the Senate, which is highly improbable, it will retain the privilege of unlimited debate. Therefore, the powers of all party elements in the Senate are fully preserved under the new rule, while "the willful few" individuals may at the pleasure of two-thirds of the members be made amenable to cloture.

The Senate does not have to feel that it was forced to make this change by the anger and disappointment of the President. It has been needed for several decades to remove almost the sole cause for reproach against the Senate methods of conducting its business. The disgraceful outcome of the armed neutrality issue merely served to arouse public resentment to a higher pitch than ever before and to leave the Senate fearful to make any other answer to the people than it has just vouchsafed.

CONGRESS SHOULD BE CONVENED.

Congress should now be summoned into extraordinary sessions at the earliest practicable date. The critical nature of our international relations require, in the interest of public confidence, that the legislative body be assembled to advise and guide the President. While the legal department of the government has informed the President that he possesses the authority to enforce armed neutrality without special action by Congress, it will be the safer course to await the formal sanction of that body.

Congress is overwhelmingly in favor of supporting the President in his dealings with foreign governments and the effect of the vote of 97 per cent of the members in approval will add much force to the Chief Executive's proclamations and orders. It is something he should not disdain.

A special session is absolutely necessary before the end of the fiscal year to perform routine work, and Congress might as well be summoned at once. Several important supply bills were lost in the Stone-La Follette filibuster; they include the army bill, the sundry civil bill, the general deficiency bill, the rivers and harbors bill, the military academy bill and several important administration projects, such as the conservation measures and the bills to widen and revise the powers of the Federal Shipping Board, the Interstate Commerce Commission and the Federal Reserve Board.

The work of preparing these measures must be started anew and it will require several weeks to get them in shape for the final vote. The work of the new Congress on the appropriation bills must be ended before June 30.

Delay in having the neutrality resolution presented in the last Congress made the filibuster easy of success and was responsible for all the distressing consequences. The lesson of that experience should lead the President to avoid procrastination in convening the Sixty-fifth Congress.

AWAY FROM THE FARM.

The conclusions of the report of the State Colonization Commission of California, says a bulletin just issued from the office of the chairman of the commission, are being reflected in the reports and resolutions of other States in such a way as to show that the conditions here are not local, but exist in all the important agricultural States. Dean W. M. Jardine of the Kansas Agricultural College and director of the Kansas agricultural experimental station, in a recent address said that the road which this country is traveling at the present time is leading a continually increasing proportion of young men away from the soil to other occupations, and continued:

"Since 1820 a steady fall in the proportion of the population in agriculture has taken place. At present only 32.9 per cent of the population is agricultural, while in 1820 it was 87.1 per cent. But that is by no means as alarming as the fact that of those who are staying at the game of agriculture only one in five find any prospect of farming for themselves. From 1900 to 1910 the agricultural population increased by slightly more than 2,000,000, of which only 300,000 were farmers, while over 1,600,000 were farm laborers. In 1900 there was a hired farm laborer for every three farmers, while in 1910 there was one for every 2.3 farmers. These figures show one thing, that it is growing more and more difficult to become a farmer and thus that most of those who want to stay on the farm must be content to do so as mere farm laborers. Because of these discouraging prospects, instead of our brilliant young men remaining on the farms, an increasing proportion are leaving."

STATE EMPLOYMENT BUREAUS.

An analysis of the detailed report of the operation of the State employment bureaus, as submitted to the governor by the superintendent of bureaus and the State labor commissioner, leads to a high appreciation of the value of this work. As this is the first report on the State's work in finding employment for the out-of-work, it deserves careful attention by the Legislature and the general public.

The report covers a six months period from February 1 to July 31, 1916, and the bureaus of four cities—Oakland, Sacramento, San Francisco and Los Angeles. In the three cities first named the free employment bureaus were maintained wholly by the State, while in Los Angeles the State combined its work with the municipal bureau and shared equally in the expense. In all cities during the six months under review, 45,459 persons were referred to positions and 38,550 positions were reported filled. In Oakland during the six months 7402 were referred to positions and the bureau was patronized by 5342 employers.

The cost of operating the various bureaus for the period, less initial cost of equipment and fixtures, was $23,900.08. This figures the cost to the State for each position filled as 62 cents. It is not possible to approximate with any degree of accuracy the total of the wages earned by the big army of formerly idle men and women which the State placed in positions, but it is certain that the comparatively small cost to the State was a good investment. The distress which would have resulted from the continued unemployment of these persons was well worth avoiding at a much greater cost.

THE NEW TAXES.

The Senate Committee upon Finance has accepted the House proposal for a special tax of 8 per cent upon the net income in excess of 8 per cent of all corporations whose net annual income exceeds $5000, but has amended the measure to make it expire by limitation in four years.

A great many protests against the principle of this taxation have been made by organizations of business men, and but for the critical situation in which the country stands there would be many more. Men are reluctant to raise objections at a time when they recognize the need of more revenues for the national defense and when objections subject them to unfair criticism. They are more than willing to support the government in all policies necessary to uphold national interests and the national honor, and they do not like to appear as obstructionists, or as counting the cost to themselves, but they cannot fail to see that new and far-reaching policies which they do not approve are being developed in this taxation.

In this country wealth has always borne the bulk of taxation. Much the larger part of our taxes are for local purposes, and they are levied directly upon property holdings. The taxation of the Federal government has always been levied largely upon luxuries. It is right that property should pay for the protection which it receives, and the taxation of luxuries is an eminently sound policy. It may be readily agreed that these two sources should supply the great body of the revenue, but it is an essential principle of the democratic form of government that every person who participates in the government, enjoys its protection and helps to share public policies, should accept some share of the burdens which the government entails. We are getting so far away from this principle that taxation, instead of being regarded as a burden, is looked upon by an increasing number of people as a means of despoiling the minority in possession of incomes which are large enough to come under popular condemnation. It has become a leveling agency, valued for what it accomplishes in this respect independently of the revenues it produces.

The general theory upon which the excess profits tax is approved by this class of people is that the persons who make their capital earn more than 8 per cent do it by somehow putting the screws on the public, and that the tax penalizes and discourages them.

If these premises were correct there would be small reason to complain of the reasoning, but the truth is that the men who are most successful in business win their success by conferring benefits upon the public, and that instead of being penalized and discouraged they should be rewarded and encouraged. In every efficiency plan, where the object is to increase production, a certain standard is fixed upon and every achievement above that is rewarded. In the efforts that are being made in many States to raise the average of corn production it is customary to give a reward of some kind to every competitor who raises 100 bushels to the acre, and graded prizes to those who exceed that amount. The reason for this is perfectly apparent in the communities where such contests are carried on. It is a gain to the whole country to have the production of corn increased. The methods which the successful competitors introduce will be seen and adopted by others and eventually the average production of the whole country will be increased.

National City Bank Bulletin.

NOTES and COMMENT

The leader of the Cuban revolution has been caught. But as they do not discourage leaders of insurrections as they used to we may regard the incident as about closed.

* * *

It may be open to debate whether the sentence pronounced on a culprit by a Sioux City judge, of studying Vice-President Marshall's inaugural address for seven days, is humor or cruelty.

* * *

Assemblyman Doran became wrought up when the vote on his anti-third degree measure came up. He referred to police officials as "hounds." Then the Assembly applied the kibosh, 50 to 21.

* * *

The methods and modes of expression of our legislature and legislators are not generally subdued, and that the filibustering in the United States Senate is merely "deplored" indicates a falling-off somewhere.

* * *

Sometimes science overdoes itself. Professor Jaffa recommended brown rice as a baffler of H. C. L., and was so largely taken at his word that the price has been boosted, partly defeating the professor's purpose.

* * *

A savant at Berkeley "grants Wilson's right to arm ships." We are not disposed to question this because it seems reasonable; otherwise it might be in order to reflect on what a Berkeley savant has to do with it.

* * *

Illinois has "simplified" its state government. It achieved that end in the most overt way—by consolidating its commissions, bureaus and departments—a policy which our legislators can readily see is revolutionary and indefensible.

* * *

The Municipal Council of Alameda permits the Union Iron Works to purchase power for its extensive operations. That a municipality should be in a position to either grant or withhold such permission is one of the strange anomalies of modern government.

* * *

A Texan has been indicted for writing unbecomingly to the President. Texans, being right up against the border, may have provocation, but they are in a most commanding position to cultivate patience. They should bear in mind that classic about watchful waiting.

* * *

According to a despatch, French troops have been told that the decisive time is nearing. The rest of the world has been told that at intervals for a matter of two years, so that it has lost some of its news elements. Nevertheless, news which is desired is always welcome.

* * *

A San Francisco man who was arrested for driving his machine at the rate of forty miles an hour explained to the judge that he was in a hurry. The explanation seems not to have been informing to the magistrate, who already had some idea that a man who was proceeding at that speed was not loitering. But the explanation got a part of the distance. The judge decreed but 24 hours' penance.

FOR UNCLE'S BREAKFAST IN THE MORNING.

SPIRIT OF THE STATE PRESS

The Stockton Mail's car is thus attuned: "And some go on spelling it ukulele, while others spell it ukelele. Either way its sounds are just as sweet as shallow tinkling water flowing over stones." As to the last count there is very likely to be dissent.

Belated but interesting news via the Colusa Sun: "Perhaps never before has an inaugural address of the President of the United States been listened to by a more attentive and sympathetic audience. The President talked rather than indulging in speech making."

TODAY 20 YEARS AGO

Several excited persons entered the county clerk's office and demanded to be informed by what authority their names had been left off the Great Register.

Announcement was made that the gas rate in Oakland will be reduced from $2 a thousand feet for gas for illuminating purposes in Oakland to $1.75. This reduction will take effect July 15.

In preparation for his fight with Corbett, March 17, Fitzsimmons announced from Carson City that he will change his hours of work and will take the hardest kind of exercise in the morning.

THE JESTER

Seems a Fair Offer.

His Honor—You crushed the plaintiff with your car.

Defendant—I know, sir, but put yourself in my place

His Honor—Willingly, if you'll put yourself in his.—Boston Transcript.

He Felt Like a Band.

After the battle of Mons an officer congratulated an Irishman on his conspicuous bravery under fire.

"Well, Pat," he said, "how did you feel during the engagement?"

"Feel, captain?" answered Pat. "I felt as if evvery hair on mo head was a band of music, and they were all playing 'Home, Sweet Home.'" — Everybody's Magazine.

SCHNEIDER'S — WASHINGTON at 11th ST S.

EXCLUSIVE AGENCY FOR W. L. DOUGLAS SHOES
A COMPLETE STOCK

Ladies' Genuine White Nubuck Lace

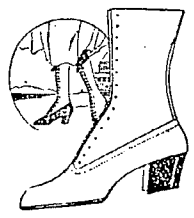

High cut, plain toe, neat receding toe, medium low heel, white enameled sole and heel, newest. $4.65

Boys' Strong Calf Skin Lace Shoes

Unlined, mannish shaped toes. Sizes 9 to 13½ $1.95 Sizes 1 to 5½ $1.45

Carpet Slippers
Fancy Colors
25c

Shoe Polishes
Jet Oil .....5¢
Royal .....5¢
Shinola .....5¢
Bull Frog ....5¢ (Large size)
Bronze .....20¢
Red Comb ....8¢

Arch Supporters
All Sizes
95c

Peter Pan Shoes
FOR CHILDREN

Vici Kid in button with dull kid tops, same style as Skuffers.
Sizes 5 to 8. $1.50
Sizes 8½ to 11.....$1.75

Ladies' White Canvas Lace Shoes

Rubber soles and heels, English model.
Sizes 2½ to 7. $1.95

Styleplus Clothes $17

The Same Price the World Over

We have arranged with the makers for the exclusive local sale of the Styleplus Clothes.

These famous $17 Clothes are found to be as popular with the local man as they are in other cities the nation over.

The garment of all wool, style and service—

$17

Advance Spring Models now ready. Styleplus Clothes exclusively with SCHNEIDER'S—You get the benefit—price still $17—it has not been raised.

For Boys

Boys' two pants suits, many styles of neat gray and brown mixtures, Pinch Back with belt, trousers lined throughout. Garments that will render perfect satisfaction and wear; others with one pair of pants, double knee and seat that means double wear— $4.95

DOUBLE "S&H" STAMPS
Daily Until 12 Noon, in Shoe Dept. Only

Schneider's
STYLE SERVICE SATISFACTION
Cor. Washington and 11th

COUPON Good For Extra American Stamps

$ 1.00 PURCHASE	10 EXTRA STAMPS
$ 2.50 PURCHASE	25 EXTRA STAMPS
$ 5.00 PURCHASE	50 EXTRA STAMPS
$10.00 PURCHASE	100 EXTRA STAMPS
$15.00 PURCHASE	150 EXTRA STAMPS

Bring This Coupon to Schneider's.

Second Section

Oakland Tribune

A GREATER NEWSPAPER FOR GREATER OAKLAND

50c PER MONTH DAILY AND SUNDAY

VOL. LXXXVII— OAKLAND, CALIFORNIA, FRIDAY EVENING, MARCH 9, 1917. B NO. 17.

7 IMPORTED GUNMEN ARE TAKEN IN RAID

Alleged Highbinders of Two Warring Tongs Are Found Concealed in Closets and Tucked Under Mattresses

Oakland Police Surprise the Chinese, Who Try to Hide; Killing Last Night Was Work of Robbers; Portland Victim

Stowed away in closets, under mattresses and in all sorts of out of the way places, seven alleged highbinders of the Bing Kong and Suey Ying tongs were routed from their rest at 926 Wood street in a raid by police officers last night and eight large caliber revolvers and many rounds of ammunition were seized after their discovery in a sack of rice, where they had been hastily stuffed upon the arrival of the police.

The raid was conducted by Corporal Herman Rumetsch and Patrolmen Shefoff and Evers. The Chinese were taken by surprise, but before the officers could gain an entrance to inner rooms of the house the gunmen were able to secrete themselves in divers ways.

HELD AS GUNMEN.

Young Sing, Ah Yew, Ah Let, Ah Tong, Young Look, Ah Dot and Land Tong are the men who are being held at the city prison pending an investigation as to their residences. It is believed by the police that the entire number arrived in Oakland only yesterday to take part in the tong war which has been in progress since last Monday, when the first tong man fell in Oakland, shot by a Bing Kong man.

Reprisals believed to have been determined upon by the Suey Yings and Hop Sings are presumed by the police to be the reason for the presence of the large number of Bing Kong and Suey Ying gunmen. Altogether there are now nine alleged gunmen in duress at the city prison.

A close watch is being maintained in Chinatown in order to nip any possibility of hostilities in the open streets which might endanger non-combatants.

KILLED BY ROBBERS.

That the murder of Fong Wong, known as "Charlie" Fong, in his rooms at 327 Ninth street, last night by two Chinese who escaped capture, was the result of robbery and not of tong troubles, is the belief of Chief of Police Petersen, who stated today that so far as the police have been able to ascertain Fong was not a member of any of the waring tongs. The murderers obtained $350 from Fong's pockets, according to his wife, who said that he had drawn that amount out of the bank yesterday.

"Charlie" Fong was known to the police as a user of drugs and a dealer in the contraband. He has been in trouble on several occasions and recently served time for violation of the drug traffic laws. The police do not anticipate that there will be any reprisals over the death of Fong.

DEATH SILENCES FONG.

PORTLAND, Ore., March 9.—Fong Hong, 60 years old, formerly a Hop Sing tong member, is dead here today because his former fellow tong members believed he might reveal some of the secrets of the order, according to the theory of the police, who have investigated last night's battle in a gambling house in Chintown. Leong Quong, said to be a Bow Leong member, was shot through the leg in the fight.

Another theory of the police is that Bow Leong or Hip Sing tong men, who are at war against the Hop Sings and Suey Sings, shot Fong Hong during the raid because of his former associations.

Louis Fong, proprietor of the gambling house, has been arrested and is held for investigation.

SAN JOSE, March 9.—Chief of Police J. N. Black has started disarming all Chinese of this city in an attempt to prevent continuation of hostilities between the rival tongs.

COUNTESS IS HERE, INCOG WRITES POEMS FOR TRIBUNE

From the pen of a countess who has been hiding in Oakland and who has lately sailed away, comes two poems and a story for Oakland readers. Countess L. Frances Lodoska is the latest contributor to the magazine section of The TRIBUNE.

Our navy's greatest asset—the man behind the gun! A timely and thrilling article telling of the floating strength of Uncle Sam and what we might expect of the navy if this country went to war is one of the big features of the Sunday's TRIBUNE. There is an article on "The University That Goes to the Home," the story of the extension work of the University of California, and another one—a fanciful yarn—on "Where Are the Girls of Yesteryear?" With all of these there are pictures, making the biggest local magazine section ever offered California readers.

Th Sunday TRIBUNE will continue Captivating Mary, a story that is "captivating" thousands.. Rupert Hughes, "Clipped Wings," one of the greatest stories ever offered to newspaper readers, will be started next week. There is a page of fashions, a page of modern science, three pages of book reviews, art, music, etc., etc., etc.

LABOR PLANS TO AID GOVERNMENT

Executive Council of Federation Will Prevent Dispute in Event of War.

BY UNITED PRESS
LEASED WIRE TO TRIBUNE

WASHINGTON, March 9.—Labor disputes that rent England and France a year ago will not be repeated in this country should the United States be plunged into war.

This was made plain today as the executive council of the American Federation of Labor went into session to lay the foundations for a vast industrial army that will keep the nation's armed forces supplied.

Creation of "good will" between labor and government is the first step the council, headed by President Gompers of the American Federation, intends to take as a preventive measure against internal troubles should war come.

Today's meeting is preliminary to a general conference here Monday of the officers of every national and international labor union in the United States. The eleven members of the council will adopt a working basis for the labor heads Monday and submit their plans to this conference for ratification or whatever change is deemed necessary to put labor and the government in accord on their respective parts during armed conflict.

The plans will provide a set order whereby the industrial forces of the nation can be mobilized for the country's defense on almost a minute's notice. These men will form the reserve upon which the army and navy must rely principally for their munitions and supplies.

"Suspicion and disputes between government and labor held England and France back more than a year," said one official. "It will not be that way in America. When this conference is over labor will know what is expected of it and labor will be ready for the call."

FAIR DANCER WAS CRUEL, SAYS SPOUSE

Five-Month Romance Proves Strenuous, Says Bank Clerk in Suit; Sets Forth Woes in Long Complaint for Divorce

Wife Slapped Him, Threatened to Spit on Him, and Had a White Rat, Says Robinson; Temper and Temperament

Romance, inspired by the soft lights and Hungarian rhapsodies of cafes, has proved to be a sham, a delusion and a snare to Thomas Maury Robinson, Jr., son of Chief Deputy County Assessor Tom M. Robinson. The joy of wedded bliss in a cottage in Piedmont with pretty Ethel Pierce Robinson, danseuse, was short lived after the ceremony which joined the pair August 12 of last year. Life with two dogs, a white rat and a temperamental artist who insisted on slapping his face in the presence of his relatives, proved too much for the young bank clerk, he says, and in a prayer addressed to the superior court the youth urges that the law end the tragedy of his past five months and thirteen days. In a complaint replete with specific charges of extreme cruelty ranging from threats to spit at him in the presence of dinner guests to threats of suicide, the husband offers his story to the court.

WAS ENTERTAINER.

The defendant, at the time of the marriage, was employed in Techau Tavern as an entertainer and dancer, while the husband, then suing for her hand, was a bank clerk earning $85 per month. In spite of this meager earning, the fascinating young woman agreed to forego the pleasures of her occupation and her salary and settle down on that figure. But she insisted that Robinson love her white rat and her two dogs. All of which he says he endeavored to do until, he says, the house became filthy and the rat began to eat the lace curtains and the leather covering on the furniture. He even dared to spank one of the dogs and precipitated a row with his temperamental wife.

One of the early climaxes to the affair happened Thanksgiving day, when, at the dinner table, so avers the husband, his pretty bride, in the presence of guests at the Robinson home, left the table with the declaration that if he touched her or kissed her she would spit on him. The same night, at the theater, she is charged with ignoring the husband and conversing with his brother, much to his distress and humiliation. In the same month, while at cards at the home of Robinson pere, the wife is accused of ordering her husband to discontinue his card hand. On his suggestion that he would like to finish the hand she is accused of stepping over to his chair, slapping him in the face and kicking him. This interrupted the game.

MORE MARITAL WOE.

From November until the end the series of unhappy events continued, he says. The wife threatened to commit suicide, he says, and also declared her intent to return to the stage and the cafe dancing where she earned more money than Robinson did in the bank.

Setting it all out in chronological order, the bank clerk asks the court to find that it was cruelty and to dissolve the bonds of matrimony. Most of the acts alleged occurred at the home of the parents of the plaintiff.

What is doing TONIGHT

Louis Graveure concert, Auditorium.
Professor George Herbert Palmer lectures, First Congregational Church, Berkeley.
Spruce Camp, W. O. W., gives dance, Haight School Auditorium, Alameda.
Concert for Mrs. Louis P. Kurtzman, Hotel Shattuck, Berkeley.
Harvey Loy gives organ recital, First Unitarian Church, Berkeley, 5:10.
Varsity freshmen and Piedmont Athletic Club swimming meet, Piedmont Baths.
Freshman Glee, Harmon Gymnasium, U. of C.
Mothers' Club gives neighborhood dance, Longfellow School.
Alden Library and Improvement Club meets, Vander Naillen School.
Emerson School Mothers' Club gives dance in School Auditorium.
Lecture by J. W. Forrest at Danish Hall, 164 Eleventh street.
Orpheum—Ben Ryan and Harriet Lee.
Pantages—The Great Leon and vaudeville.
Macdonough—Alexander.
Bishop—The Yellow Ticket.
Columbia—The High Cost of Living.
T. & D.—On Record.
Franklin—Stage Struck.
Kinema—The Truant Soul.
Piedmont Baths—Salt water swimming.

What is doing TOMORROW?

Art exhibit, Auditorium.
Hill and Valley Club gives dance, Hayward, evening.
Alameda High School gives "Arms and the Man," Oakland Auditorium, evening.
British societies give ball, Scottish Rite Auditorium, evening.
Kirmess, Mill College, afternoon and evening.
Women's Day dance, Harmon Gymnasium, U. of C., evening.
National Orange Day.
Percy A. R. Dow gives lecture, Jenkins School of Music, evening.

Sister of Lord French Wounded at Monastir

SALONIKI, March 9.—Mrs. Harley, a sister of Lord French, commander-in-chief of the British Home Defense Corps, was severely wounded by an enemy shell while seated in an ambulance, according to word received here from Monastir today.

WHO WANTS THIS ONE?

We have been asked to sell an Edison phonograph and sixteen records and apply proceeds toward payment of one of our Bungalow player pianos. Will take $35 cash for everything complete or $40 on easy payments as may be desired. Eilers' Oakland Piano House Beautiful, 1448 San Pablo Avenue, next to Kahn's—Advertisement

WOMEN URGE ABOLITION OF EXECUTIONS

Electrocution as a Substitute for Hanging Opposed in An Appeal Made to Law Makers —Governor Urged to Assist

Oakland Reformers at Capital Lobbying for a Law to Do Away With Death Penalty in Any Form in This State

Holding that the substitution of electrocution for hanging would be but a perpetuation of the old system, "that of revenge," Miss Bessie J. Wood, clubwoman and prominent social worker, today forwarded a telegram to Governor Hiram Johnson urging him to give his support to the bill providing for the abolition of capital punishment in California. This bill is before the Legislature this afternoon.

Miss Beatrice McCall, secretary of the Women's Protective Bureau, is at the capitol today, representing Oakland women in their fight for the adoption of the bill abolishing the death penalty.

TWO BILLS UP.

There are two bills before the Assembly at the present time, both dealing with capital punishment. One provides for the substitution of electrocution for hanging, and the second calls for the abolition of the death penalty. Miss Wood wants the Governor to lend his support to the abolition bill.

"The substitution of electrocution will prove but a perpetuation of the old eye-for-an-eye, tooth-for-a-tooth policy of the state," Miss Wood said today. "The state will still remain in the business of legalized murder, killing human beings because they killed others."

Her telegram to the Governor follows:

TELEGRAM IS SENT.

As a measure consistent with California's humane policy toward criminals and defectives, will you not give your approval to our substitute bill for the abolition of capital punishment entirely, instead of electrocution, as proposed by Assembly bill 609, which comes up in Assembly prison committee this afternoon? We urge that the humane method of segregation and cure already in vogue under your administration be consistently applied to all criminals and defectives, thus bringing California into line with the other progressive states and nations that have adopted the curative and segregation system instead of that of revenge. Substitution of electrocution would only perpetuate the old system."

STORY OF SEATTLE LIQUOR RING TOLD

Witness Declares He Paid a Large Sum to Detectives for Protection.

BY INTERNATIONAL NEWS SERVICE
LEASED WIRE TO TRIBUNE.

SEATTLE, March 9.—Continuing his story of how he paid huge sums to Seattle city officials for protection in his illicit traffic in liquor, Logan Billingsley, said to have been the head of one of the most extensive bootlegging rings ever organized and operated, today resumed the witness stand as star witness for the government in the prosecution of Mayor H. C. Gill, Chief of Police C. L. Beckingham, former Sheriff Robert T. Hodge and City Detectives Meyer M. Peyser, James Doom, D. L. McLannan and James M. Poolman.

Billingsley testified late yesterday that he paid $10 per barrel protection money for all liquor shipped into Seattle by boat and handled over docks on the waterfront. He declared that this money was split four ways between the four accused city detectives. He also testified that he paid Detective McLennon $50 on one accasion and that, all told, he gave the four detectives more than $700.

Because the detectives asked that the protection price be raised to $20 per barrel, Billingsley asserted, he and his brothers undertook to slip shipments of liquor past the officers and fora time were successful, but the detectives, he declared, discovered that they were bringing in liquor by express and held up the shipments.

Grain Is Destroyed in Elevator Blaze

DETROIT, Mich., March 9.—Heavy loss has been caused by a fire in the Detroit railroad elevator, Hastings street and the Detroit river, today. More than a half million bushels of grain, principally wheat, were destroyed. Twenty-five firemen had a narrow escape as the walls of the upper stories of the building collapsed. At 2 p. m. the fire was spreading to adjoining buildings and was beyond control.

MILLION BUGS TO FIGHT BUGS IN THE SOUTH

State Experts Put Lady Bugs to Work to Guard Crop

Lady bug, Lady bug,
Fly away home;
Your house is on fire
And your children will burn.

BY UNITED PRESS.
LEASED WIRE TO TRIBUNE.

SACRAMENTO, March 9.—If somebody stood up and yelled that quatrain down the Imperial valley today the melon growers would be in an awful fix, because they have 100,000,000 lady bugs working for them, killing off undesirable insects.

Agents of the state bug house spent weeks up in the mountains this year gathering the little red ladies with the speckled backs, who are considered particularly effective against the gentlemen bugs who attack the growing cantaloupe.

The California lady bug is getting quite a world-wide reputation. Some several millions of her have been shipped to Italy and Australia for experimental purposes.

Gained 17 Pounds; Grant Separation

SAN FRANCISCO, March 9.—After Mrs. Andrew Scott had testified that she gained seventeen pounds during the four months she was separated from her husband, Judge Graham made the separation permanent.

POISON OAK ROUTS 4 MEN OF U.C. FORCE

Three Professors and Cook in Company Formed to Aid the Nation in Event of War Are Afflicted at Night Quarters

Fire Built to Cheer Sentries Lays Low Embryo Soldiers, Who Find a Peril Worse Than Bullets and Rainstorm

TRIBUNE BUREAU
2015 SHATTUCK AVE.

BERKELEY, March 9.—All the perils of war are not in facing mitrailleuse or shrapnel. Part of them are also in having to face driving rainstorms. Part are even worse than that, as found by four members of the provisional company which officers and students of the University of California have formed to be offered to the nation in case of war with Germany. Those four are partly in bed and partly in easy chairs awaiting cure from a specially virulent attack of poi-

(Continued on Page 16, Col. 6)

At OAKLAND and SAN FRANCISCO

"The House of Courtesy" Roos Bros INC.

DRESSES

Supreme in Style

New Arrivals in Taffeta, Serge, Crepe de Chine, Georgette and Taffeta, Figured Silks, Khaki-Kool, Pongee, Etc., for Saturday's Showing at

$20 $25 $30 $35

And Up to $125

In wonderful color tones, the soft pianissimo of Gray to the Royal Crash of Purple, Orange and Red, but without a jarring note.

THE MODEL SHOWN here is in extra quality Blue Serge, tastefully and elaborately embroidered and the price is ONLY..... $30

SPORT HATS $7.50

For Street Wear

Another large shipment of our famous Sport Hats at SEVEN-FIFTY came to hand yesterday. They are really Wonderful values FOR..... $7.50

NEW SWEATERS

Are pouring into our Sports Department,

$7.50, $8.50, $10, $12.50

are featured prices at which your selections of Colors, Weaves, Fabrics and Styles is almost unlimited.

MAIL ORDERS

Our Mail Order System assures the dispatch of Post Orders same day as received

Send us your address for our SPRING CATALOG. Ready soon and mailed free.

Roos Bros INC.

Washington at 13th OAKLAND — Market at Stockton SAN FRANCISCO

WANTED

COMPETENT TAILORS

Salary $28.00 a week

Steady Employment

APPLY AT

GROSS

Stockton and O'Farrell Sts
SAN FRANCISCO
After 9:30 a. m.

CREDIT CREDIT

Nothing Down,

ONLY $1.00 A Week

will dress you in a new Spring Suit

Or you can have your Clothes made to order at $1.00 week.

Peerless Tailors
537 12TH STREET
Bet. Washington & Clay
Open Evenings Until 7
Saturdays 10

CREDIT CREDIT

TAFT & PENNOYER COMPANY

NEW SILKS

ADDED TO AN ALREADY ENORMOUS STOCK

Georgette Crepe, 40 inches wide, shown in twenty-five of the very newest shades, a splendid quality, is priced at..... $1.75 the yard
Georgette Crepes in the new Paisley patterns, 40 inches wide, portraying rich color blendings, are priced at ..... $2.50 the yard
Pongees in natural and white with self colored novelty stripes, of ideal weight for smart suits, 40 inches wide, are priced at.. $3.00 the yard
Silk Poplins in colored designs on white grounds, full yard wide, are priced at ..... $1.50 the yard
Silk Poplin in the best street shades, such as mustard, gray, Belgian, Rookie and Delft, is priced in yard widths at..... $1.50 the yard
New Pongees in unique designs and showing pretty color ranges are priced, yard wide, at ..... $1.50 the yard
Pussy Willow Taffeta in solid grounds of the new blue colorings, various sized polka dots in self colorings, 40 inches wide, is priced at, the yard $3.00
Silk Section—First Floor.

Footwear

ADVANCED SPRING AND SUMMER MODELS

A new eight-inch white washable kid boot in pearl gray and ivory, laced style, with hand turned soles and French heels is offered at ..... $7.50 the pair
Pumps in the new square throat effects, of patent kid, glaze kid and white buck, the new "Vanity Fair" models, are offered at ..... $5.00 the pair
Footwear Section—First Floor.

Attractive Wash Fabrics

Plaid and striped voiles, 36 to 40 inches wide, in rose, green, yellow and lavender shades on white, some bold, others of a dainty order, are priced at ..... 65¢ the yard
Bordered Japanese Crepes, 36 inches wide, in white grounds with colored bands, and colored grounds with darker bands, are exclusive with this house. They are ideal for sport dresses. All are yarn dyed and hand woven. Priced ..... 50¢ the yard
Sheer Voiles, 38 and 40 inches wide, are shown in the very largest assortment this establishment has ever carried. Priced at... 35¢ the yard
Wash Goods Section—First Floor.

Crepe de Chine Underwear

DELICATE, YET DURABLE.

An immense assortment of the very latest underwear has been received in many plain and fancy models of fine quality Crepe de Chine.
Envelope Chemises with camisole top, some plain and some elaborately trimmed, are priced at $3.50, $3.95, $4.50, $4.95 and upward to $6.50.
Bloomers with reinforced seat, lace and ribbon trimmed, are priced at $3.50.
Gowns, in either pink or white silk, plain or trimmed, including some Empire models, are priced at $4.85, $5.50, $6.50, $7.95 and upward to $13.50.
Camisoles in pink or white, a very complete line, ideal for use under sheer waists, are priced at $1.25, $1.50, $1.75 and upward to $3.50.
Muslin Underwear Section—Second Floor.

SHOES FOR BOYS AND GIRLS

Of Nationally Advertised Brands Are to Be Found Here in Large Profusion at Popular Prices.

Royal Shoe Co.

DOUBLE "S. & H."

GREEN STAMPS

SATURDAY (ALL DAY)

Royal Shoe Co.

Cor. Washington and 13th Sts.

SPORT PAGE

THEY PULLED A BADGER FIGHT AT BOYES SPRINGS THE OTHER NIGHT, PROVING BIRTHRATE IS STILL ONE EVERY SECOND

EDITED BY
EXPERT STAFF

TO COACH ZAMLOCH.
We've seen your feats of magic,
And are free to say you're IT,
But you'll make a bigger wonder if
You make those Bruins hit.

TO COACH WALLIS.
There's one advantage to your crew
(These are our cagey views)
Regattas never trouble them,
They've not a thing to lose.

GREED RESPONSIBLE FOR SPOILING BOXING IN GOTHAM

Groggy Condition of Frawley Act Due to Promoters and Boxers' Avarice

NEW YORK, March 9.—The groggy state of the Frawley boxing law in New York is a lamentable thing, but can be blamed as only one thing—the greed of promoters and fighters. The questionable atmosphere in which they have operated has added its effect, but the prime reason has been greed.

It is to be regretted that the game has deteriorated to such an extent in the Empire State, for the record of James J. Frawley's bill shows some of the greatest ten round bouts in history.

In addition, the conduct of the recent ten round mill between Fred Fulton and Charley Weinert in Madison Square Garden showed conclusively that boxing can be conducted in an orderly manner, with absolutely no sign of a rough element.

Grant Hugh Brown had issued an order forbidding smoking and it was carried out. There were no burning eyes and there was no wheezing and gasping by the fighters. The ring was well lighted. Officials were dressed neatly. Seconds were forbidden to shout and throw water over the spectators.

DIFFERENT IN OLD DAYS.

Back in the days when the Frawley bill was first passed and boxing again became a sport in New York, big bouts were the rule and not the exception. Champion after champion was brought to this city and displayed before an adoring public. Willie Ritchie was in the height of his glory and he fought as champions should fight.

There were few bouts of a questionable character. The McFarland-Gibbons fiasco was unsatisfactory, but not questionable. The Chip-Clabby affair had its shady side. But on the whole the bouts were satisfactory.

Probably none was more exciting than the ten round bout between Al Palzer, the American heavyweight, and Bombardier Wells, the English champion. Wells was a beautiful boxer, a splendid hitter. He stood straight, his hands moved perfectly. He could hit a tremendous blow with little effort. He was a finished boxer and puncher.

As Palzer rushed him the splendid Englishman met him with perfectly timed smashes that almost turned the huge American over. There was little effort in the blows but they were of tremendous force.

On one occasion a short right uppercut caught Palzer under the chin and landed him on his head and shoulders. His feet flew into the air and he landed with the well known dull, sickening thud. He was groggy when he struggled to his feet at the count of nine and began groping for his opponent. The house roared with laughter when Palzer, mistaking one of the ring posts for Wells, swung blindly at it with what force he had left.

It seemed then that Palzer could not last. Another punch would have won for the Englishman, but he listened to the advice of seconds and stayed away from the tottering American. The result was that Palzer recovered and stopped Wells in the third round with a series of body blows.

LOTS OF GREAT BATTLES.

When Gunboat Smith and George Rodel met in 1913 another great fight was added to the glory of the Frawley bill. Smith was at the very top of his career, with great punching and staying powers. Rodel was knocked down thirteen times. He lasted the bout out and his punches cut Smith's face to ribbons.

Jim Flynn and Carl Morris staged the most sanguinary contest in the history of the Garden. Morris was a youngster, just beginning to gain notice. He was matched with Flynn as a trial.

Flynn, much smaller of stature than Morris, tucked his head under Morris' chin on the Oklahoma giant's chest and whaled away with both hands at the behemoth's head. Morris, grinning, was powerless to protect himself and he staggered about the ring bleeding frightfully.

Out of consideration for the youngster's reputation, the referee did not stop the bout, but the aftermath nearly sounded the death knell of boxing in this state. It was the worst beating a fighter ever took in this city and it elevated Morris to the ranks of those who could take punishment in large doses.

When Willie Ritchie and Leach Cross met, Cross was in fine condition. He was so eager for the lightweight title that he waded in to win or lose. He risked everything on his ability to stop the Californian. Caution was thrown to the winds.

Ritchie, too proud to cover up and stall through the bout, took the same chances and the bout was a thriller. Cross was knocked down in the second round, and Ritchie was thrown to the canvas when he slipped over Cross' back. Ritchie was acclaimed the greatest lightweight the world had ever seen after this bout.

OAKS ROUT KIRBY'S SONOMA GIANTS

"Speed" Martin Holds Howard's Men Helpless for 3 Frames; Score 13-1.

BOYES SPRINGS, March 9.—Colonel Kirby's aggregation of Sonoma celebrities were routed here yesterday by Howard's regulars, 13 to 1. "Speed" Martin worked the first three innings for the Kirbyites and had the Oaks helpless, but Howard's men got their revenge on Rudy Lichtenberg, who undertook to hurl 'em after Martin retired. Bobby Meusel was the hero of the day, with three doubles and two sacrifice flies. Bob worked in the box for six rounds, and after the opening flurry stood the Sonoma boys on their heads. Colonel Kirby distinguished himself by standing on his ear and trying to catch Mensor's fly with his feet. Eddie circled the bags while the gang was applying restoratives to Kirby. George went right back and caught one just to prove it could be done. Third Baseman Hyde played sensational ball and Howard is thinking of recommending him to the Seals. The damage:

KIRBY GIANTS.

	AB.	R.	BH.	SB.	PO.	A.	E.
Farrell, lf.	4	0	0	0	4	0	0
Reams, s.	4	0	1	0	1	4	2
Diehl, 2b.	4	0	0	0	0	1	1
Thompson, 1b.	2	1	0	0	7	1	0
Priest, c.	1	0	0	0	3	3	0
Murmer, 3b-cf	3	0	1	0	2	5	1
Martin, p.	2	0	2	0	0	0	0
Hyde, 3b.	4	0	0	0	1	1	2
Kirby, rf.	2	0	0	0	1	1	0
Lichtenberg, p.	2	0	0	0	0	1	0
Marriott, c.	2	0	0	0	1	1	0
Kilhullen, cf.	0	0	0	0	0	0	0
Totals	30	1	4	0	24	13	6

OAKS.

	AB.	R.	BH.	SB.	PO.	A.	E.
Chadbourne, lf.	5	1	2	1	0	0	0
Mensor, 2b.	4	2	2	0	5	4	0
Lane, cf.	5	1	2	1	2	0	0
Miller, rf.	5	1	1	1	1	0	0
Murphy, 3b.	5	2	3	1	1	5	0
Sheehan, s.	4	1	2	0	2	4	0
Meusel, p-1b.	3	2	3	0	4	1	0
Callan, c.	2	1	0	0	2	0	0
Beer, p.	1	0	0	0	0	0	0
Middleton, 1b.	3	2	3	2	7	0	2
Murray, c.	3	0	1	0	2	1	0
Totals	40	13	19	6	27	17	2

Score by innings:

Kirby Giants	0	0	0	1	0	0	0	0	0	—1
Base hits	0	1	1	2	0	0	0	0	—	4
Oaks	0	0	0	2	1	4	1	5	*	—13
Base hits	1	1	1	4	1	4	1	6	*	—19

SUMMARY.

Sacrifice hits, 18 at bat off Martin in 3 innings; no runs, 2 hits, 13 at bat off Beer in 8 innings. Credit victory to Meusel. Charge defeat to Lichtenberg. Home run—Mensor. Three-base hit—Middleton. Two-base hits—Meusel 3, Lane, Chadbourne. Sacrifice hits—Priest, Sheehan. Sacrifice fly—Meusel 2. First base on called balls—Off Beer 2. Struck out—By Martin 2, by Beer 1. Hit by pitcher—Kirby. Double plays—Murphy to Meusel, Murphy to Mensor to Middleton. Time of game—2 hours. Umpire—Pruiett.

U. C. BEATS COMMERCIALS.

California's ball tossers yesterday played through nine innings to a tie with the Oakland Commercial Club, the ninth inning, cold and darkness finding the score tied at 2 runs all.

The summary:	R.	H.	E.
California	2	4	2
Commercial Club	2	4	5

Batteries—McCabe, Omyett and Wasson; Weber and Craft.

Ralph Pinelli, who is making good with the Beavers, denies that he is on the Bee reserve list. The dope has it that Pinelli signed a 1917 contract with Bernard.

WEST WATCHES FOR 'COMET' COMEBACK

McLoughlin Meets Throckmorton in East-West Matches; Strachan Meets Pell.

LOS ANGELES, March 9.—Interest in the third day's play of the East vs. West tennis tournament here centered in the singles match today between Harold Throckmorton, national junior champion representing the East, and Maurice E. McLoughlin, former national singles champion, representing the West. Both men have played exceptionally good games in the doubles matches in which they have participated in the tournament and their showing has aroused unusual interest in the match today.

The second match of the day was to be a singles event between Miss Molla Bjurstedt and Miss Mary K. Browne. Theodore Roosevelt Pell, middle states champion (East) and John R. Strachan (West)), California state champion, were to play the final match of the day, also a singles event.

The western men have won thus far a singles and a double match, while the eastern men have an advantage of one set in the doubles match between George M. Church and Harold Throckmorton (East) and John R. Strachan and William M. Johnston (West), which was interrupted yesterday by darkness with the game score standing 7-7 in the fourth set. Play in this match will be resumed Saturday at the point where it was stopped.

Local Boys to Box Across Bay Tonight

Middleweight wallopers will feature the Parkside Club's boxing show tonight across the bay, when Valley Trambinitis, husky 158-pounder of the Northwest, tackles Eddie Palmer, Pacific Coast champion through his win over "Battling" Ortega. Another pair of middles will clash when Young Jack Johnson, another Portland boy, meets Jack Clarke.

Promoter "Dolph" Thomas has lined up a nifty set of bouts for his card. A scrap that will command a lot of attention from local fans is the Freddie Hamman-Dick Kendall go. Hamman has lately returned from the East, where he created quite an impression. He has been boxing good in the workouts and expects to beat Kendall and then clean up the rest of the 125-pounders around the bay.

Daviscourt to Meet Tarramaschi Tonight

SAN JOSE, March 9.—Italians from all section of the county are flocking into San Jose today to attend the "International" mat contest which will be staged at the Garden tonight between Nick Daviscourt, American champion of the Northwest, and Angelo Tarramaschi, the Italian Greco-Roman style champion. The man from sunny Italy had agreed to meet Daviscourt in a finish match two falls out of three, catch as catch can, but as reported today to be endeavoring to persuade the American to go into a mixed match.

ARROW COLLARS

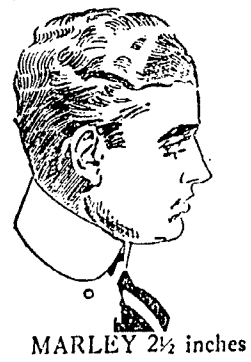

ARROW Collar styles are not only most correct, but the collars are the most durable and perfect fitting it is possible to produce.

15 cts. Each—6 for 90 cts.

MARLEY 2½ inches
DEVON 2¼ inches

CLUETT, PEABODY & CO., Inc., *Makers*

MARRIED LIFE

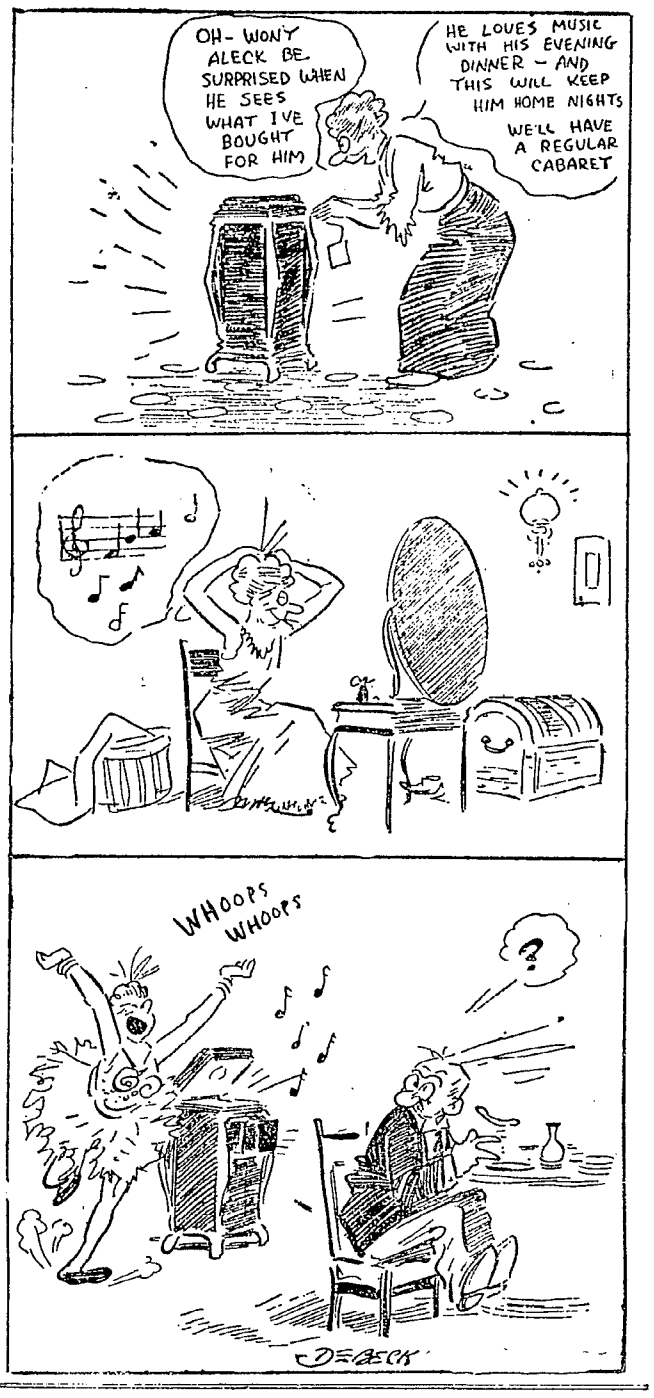

News from the Training Camps

SACRAMENTO—Reports reached here today that Walter Schmidt, Pirate catcher, who is holding out for more money, would like to get a berth with a Coast league team.

MINERAL WELLS, Texas—Military drill pleased Sergeant Smiley, White Sox drillmaster and the $600 prize money offered by Ban Johnson is causing as much enthusiasm among players as pennant and world's series talk. They have some chance of getting the military prize, at least they contend.

FORT PIERCE, Fla.—Connie Mack's youngsters have even got so venturesome as to attempt curves. They're getting over their stiffness and will be ready for the arrival of the regulars.

MACON, Ga.—A hit a game a day is not enough for Wally Pipp and Frank Baker. They've got to learn it all over, is Yankee Manager Bill Donovan's edict. He fears for the strength of his mauling staff.

Experts who are watching the recruits closely say Harry Wolfe threatens to be the star find of the Cubs this season. He is a shortstop drafted from Duluth, but can play other positions. He has begun to outshine all other rookies, even including Hunter, who threatens to be an in and outer. Wolfe pleases Mitchell and Sheckard especially because he shows signs of being a hitter as well as a clean fielder.

Both the Los Angeles and Vernon clubs are carrying a raft of young talent. They are doing this as a gamble. If Chance or Stovall succeeds in developing one young player of Class AA caliber he will consider himself a winner on the undertaking.

Of the semi-pros in the Vernon camp, Valencia, pitcher; Sullivan, catcher, and La Marra, shortstop, have shown to the best advantage so far, and all appear to contain the makings. At least one of the three may become a regular.

Pete Le Pan, catcher, and Hickey Schilz, outfielder, are the best-looking youthful prospects in Angel uniform. Schilz will probably be carried either as a regular or extra outfielder, while the fact that the club already has three good backstops in Baxter, Boles and Easterly may be the only thing that will prevent Le Pan from remaining. McMorran is still a possibility. He can hardly be correctly judged by his appearance last Sunday. Barely out of high school, he found himself up against big league batters in his first professional game.

There is a difference and a distinction between pitching to rah-rahs and big leaguers. The amateur batter "bites" at the wide ones, while ye skilled professional insists on the ball at least cutting the corner. That's why so many sandlot phenoms peter out in fast company.

The Seals will be minus the services of Phil Koerner in their opening clash with the Cubs. The big fellow lost a fingernail in yesterday's practice.

Lefty Dougherty will soon be with the Seals and promises to explain why he didn't report sooner. These ball players are about the grandest little explainers on the map, according to Wolverton.

The Angels lost their fourth straight game to the Cubs yesterday. Vaughn for the Cubs and Crandall for the Angels worked the first six innings, pitching shut-out ball. The score:

	R.	H.	E.
Chicago	3	6	1
Los Angeles	2	8	2

Batteries—Vaughn, Hendrix and Dillhoefer; Crandall, Hall and Le Pan, Bassler.

Hi Jasper, big right hander, will arrive in the Angel camp tomorrow.

"Red" Kuhn caught for the Modesto Reds yesterday against the Cubs No. 2. Backstopping for the Cubs was his old team-mate, Rowdy Elliott. The Reds lost, 7 to 2.

Bunny Brief has been suspended for not showing a little speed in the matter of showing up at training camp.

Dutch Klawitter wants his release to the American Association. Manager Bernard has not yet answered his plea.

Six tender necks were introduced to the axe in the Tiger camp last night. Further slaughter is expected today.

Honus Mitze has asked for his release, but was turned down by Darmody.

Callahan, outfielder of the Vernon crew, is in uniform today for the first time.

Veteran Jack Ryan is expected to be sent up to stop the Cubs today.

Rowdy Elliott was in town this morning on a visit. He returned to his team in Sacramento before noon.

Zabel and Standridge, with the Cub Yannigans, expect to be left on the Coast, presumably with the Angels.

Hans Wagner May Retire From Game

PITTSBURGH, Pa., March 9.—Without Hans Wagner, Jimmy Callahan and his Pirates left Pittsburgh for the spring training grind at Columbus, Ga., today. Wagner may not play with the team again. He wants at least another week in which to decide whether or not his cavorting days are over.

Max Carey, Bill Fischer and Walter Schmidt, the three remaining hold-outs, have been heard from. President Dreyfus said that they have asked for "conferences to adjust our differences."

"There are no differences," the Pirate head declared. "What we offered is final."

Golds Meet Santa Clara Five Tomorrow

The Santa Clara five faces the Oakland Golds on the Mission court tomorrow night in the crucial game of the championship series for the title of the Coast. The Golds won the first game on the Oakland court, but the Missionites have the advantage of their own court in this game, and Coach Fritsch expects to clean up. The line-ups:

Oakland Golds—Forwards, Street, Stoesser, center, Hjelte; guards, Waddell, Laughland.

Santa Clara—Forwards, Don, Vicini; center, Berndt; guards, Bensberg, Palmtag.

Simpson Announces Next Week's Card

Tommy Simpson has lined up Al Norton and Jack Dempsey for next Wednesday's bouts at the West Oakland Club. Although this scrap as a main event looks very good, it will have nothing on the specials. Frank Luscher will meet Kid Herman, Sammy Felsinger and Joe Miller should put up a great bout and Eddie White, the boy who gave Shower a good scrap last week, will be lined up against Pickles Martin. Dick Trounce vs. Salinas Jack Robinson, Young Turner vs. Kid Franks and Bill Young vs. Jimmy McClellan in a re-match will conclude the bill.

Freddie Welsh may give Charley White another chance in Havana. We are highly in favor of White getting his chance—in Havana.

DODGERS HARD TO DOPE THIS YEAR

Uncle Wilbur Robinson's Men, However, Must Be Figured in National Race.

BY JACK VEIOCK.
International News Sporting Editor.

NEW YORK, March 9. — Uncle Wilbert Robinson and his Brooklyn Dodgers deserve a big share of consideration in sizing up the coming National league race.

They will continue as champions until some team knocks the props from under their claims, and it is traditional to figure on a championship club, regardless of prospects.

The Dodgers started in at the head of the column early last May, and they stuck to the lead until the race was decided in their favor, never once being pulled from first place. They will have stronger opposition this year, if indications count for anything, because the Giants are heavy favorites at the present writing. But many things can happen in the course of a baseball season, and there is no telling what Your Uncle Wilbert and his boys may accomplish.

Baseball folk who have followed the doings of the Dodgers outfit during the off-season are inclined to believe that the wholesale cuts in salaries, which caused the members of the champions to balk at signing their contracts, will depress the spirits of the team. It isn't customary for the owners of a champion club to slash salaries right and left, and the players may lose interest.

But there is another argument to be considered.

As champions of their league, the members of the Dodgers are somewhat proud of themselves, even though they failed to show much class in the world's series. And when the playing season gets under way the individual performers may be expected to look after their laurels, for every ball player has the future to consider, and one bad season may be enough to relegate an athlete to the minors.

Sizing it up from both angles, it appears that the Dodgers will be between two fires. They will resent the cuts they have received in salaries, but they will also keep a weather eye on their records. Much will depend on the ability of Uncle Wilbert Robinson to keep up the spirits of his men. And Uncle Wilbert is generally recognized as a wizard in the business of holding a ball club together.

The Dodgers have come in for a good share of criticism during the off season. Their infield combination is considered weak by most of the critics, and it will be up to Robby to patch up the hole in his defense. He will have all of his regulars at the training camp in Hot Springs and he hopes to bring out a couple of youngsters who will be able to step into the shoes of the players who crack. Fabrique, the young shortstopper secured from Providence, looks like the best infield recruit of the bunch, and he is expected to make good. So Ivan Olson may find himself on the bench or headed toward the minors. Fitzsimmons and Malone are two infield recruits, and Smyth, O'Mara and Getz will get their chances, or at least this was Robby's intention before he started for Hot Springs.

If Jake Daubert gets away on the right foot this season without injuries, Merkle may be given a shot at one of the other infield positions, second base or shortstop, and Cotshaw and Mowery will be in the fight for regular jobs.

Robby is looking for yeoman service from some of his pitchers, who did not show to their best advantage last season, and as a whole his twirling staff is strong. There are few baseball men in the business today who have anything on Uncle Wilbert in the business of handling pitchers. The staff includes Appleton, Cadore, Cheney, Coombs, Dell, Durning, Mails, Marquard, Pfeffer and Sherrod Smith.

With Miller, Myers, Snyder and Wheat in the catching department and Zach Wheat, Stengel, Myers, Johnston and Hickman to fight it out for the garden spots, the Dodgers are pretty well fortified. Few of the baseball scribes are willing to consider the Dodgers as two-time champions, but a majority agree that they can be counted upon to make a fight if Robinson can keep their spirits up.

SWIMMERS EVENLY MATCHED FOR TITLE

The chances of Norman Ross in tonight's fifty-yard National swimming championship at Sutro baths are good. That is the opinion of "Dick" Dungan of the Piedmont Athletic Club. Not that Ross is to be judged the favorite, for he is up against men who have beaten him before. But Ross can be considered "in the race," and so evenly are Clarence Lane, Perry McGillivary, John Kelli and Norman Ross matched that the breaks will select the National sprint champion.

START IS IMPORTANT.

The swimmers themselves are of the opinion that the breaks will tell. The start is the essential thing in a sprint race, and the man who can leave the mark quickest after the gun has a great advantage.

This fifty-yard race will be the first of the national tank championships for men held on this Coast. The exposition year brought the open-water events here, but the other races were given elsewhere. The fifty-yard event, however, is to be only part of the program. Practically half of the P. A. championships will be settled for 1917. Between seventy and eighty swimmers are to swim. The entries in events are close to 100.

The list of races and exhibitions, the first of which is to be called at 8:15 o'clock in the Sutro Baths, follows:

100-yard P. A. championship.
50-yard race for 115-pound boys.
100-yard novice race.
500-yard P. A. championship.
50-yard girls' P. A. championship.
150-yard breast stroke.
50-yard national championship.
Exhibition high and fancy dive.
Relay race.

VEAN GREGG SIGNS.

BOSTON, March 9.—Sylvanus A. Gregg, a pitcher, who had not been heard from since a contract calling for a reduction in salary was sent him several weeks ago, wired the Boston American League Club today from Millet, Alberta, that he had signed at the club's terms.

DODGERS SIGNING.

HOT SPRINGS, Ark., March 9.—Pitcher Sherrod Smith reached an agreement with President Ebbets of the Brooklyn Nationals today on the salary question. The amount was not given out. Outfielders Johnston, Hickman and Myers have reported.

An Excellent Remedy for Coughs and Colds.

You will look a good while before you find a better preparation for coughs and colds than Chamberlain's Cough Remedy. Mrs. George Bryant, Charleston, Ill., in speaking of this preparation, says, "My husband caught a hard cold that settled on his lungs and he coughed terribly. A neighbor advised him to try Chamberlain's Cough Remedy. He bought a bottle of it at the drug store and the first dose relieved him. Before he had taken the contents of the one bottle his cough and cold had entirely disappeared." For sale by Osgood Bros. Drug Stores.—Advertisement.

SAM DUNGAN, OLD CUB, DISCOVERED 'OLD GUARD' BOY IS HEARD FROM

Another of the "old guard" boys has been heard from! The fame of a diamond star rises fast and shoots back into the forgotten class just as speedily. That's why baseball fans of the present decade will not remember Sammy Dungan. But the old-timers will!

Dungan is one of the many California products to create a furore in the big brush more than a score of years ago. Twenty years ago and more he was a crackerjack outfielder for "Pop" Anson's Chicago Cubs—the team which made baseball history in those days. With George Van Haltren, Jerry Denahy and others, he made the Golden West famous as an incubator for great ball players.

Well, Dungan retired in 1905, finishing his career with Memphis. He was soon forgotten, which is the untimely fate of all great diamond heroes who have shot their bolt.

However, it remained for one Frank Woodward, popular Oakland sportsman, to locate the whereabouts of old Dungan. He wrote several letters and no response came until yesterday. The letter contained the news that Dungan has been living at Laguna Beach, southern California, and that he lately moved to Santa Ana, so his family could take advantage of the schools there.

Dungan also said that he had met Tip O'Neill, another of the "old boys," recently and the two had quite a chat. The Chicago Cubs have been performing near Dungan's home and Sam, who starred with that club when most of the present team members were infants, has been watching them go through their paces with a great deal of interest.

Dungan states that he wishes the 1917 Cubs have as much success as they did under the old Anson regime and in closing he says, "Don't forget to remember me to all the old boys, Frank, if any happen to be on hand."

SAN FRANCISCO---*OAKLAND*---BERKELEY

Roos Bros FOR MEN Roos Bros

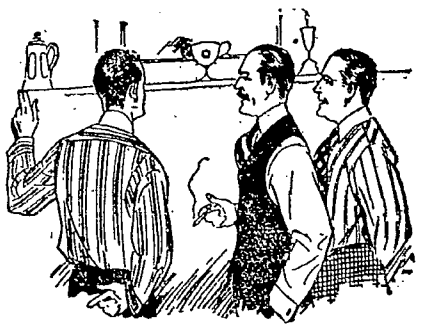

$2 $2

TWO DOLLARS
For Fancy Madras Shirts
Shot with Silk Stripes

—SHIRTS of such good quality and smart styles, that we have devoted an entire window to their display—SEE THEM ON SATURDAY.

"Lesire Ties"

To wear with them—In **Crepe Failles**—Stripes, Dots, and Figured Patterns, in the bright new Spring Shades, but at the old SMALL PRICE *50c*

"Park Mill"

Fiber Silk Socks

In Pearl Gray, Navy Blue, Tan, Black, and Palm Beach also featured in our Window, because of the wonderfully LOW PRICE *25c*

Not more than 1 Dozen Pairs to each customer will be sold.

REMEMBER

We Specialize in Men's Underwear, and offer you a selection that includes ALL the STANDARD, publicly approved makes at popular prices.

Your Hat Should Be a *"Roos Lid"*

In one of the newest Spring shades, with a wide brim and rakiest crown, FOR $3.50

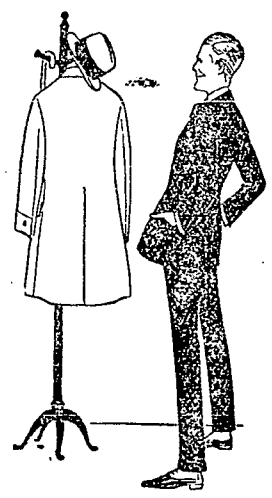

Rex Blue Serge Suits

Are excellent for office and street wear. Single or double-breasted in good quality serge, and ONLY $20

Roos Bros. INC.

Headquarters Hart Schaffner & Marx Clothes

Three Stores at Your Service

Market at Stockton Washington at 13th Shattuck at Center

SAN FRANCISCO--*OAKLAND*---BERKELEY

FAN FODDER

TO CERTAIN "FRIENDS."

Some fellows follow us to fights,
And we can't ever shake 'em,
They ask for tickets by the pack
And seem to think we make 'em.

THAT PECULIAR NOISE YOU HEAR IS THE SWISH OF DEL HOWARD'S AXE AS HE REDUCES OAK GROVE TO SOME SEMBLANCE OF A BALL CLUB.

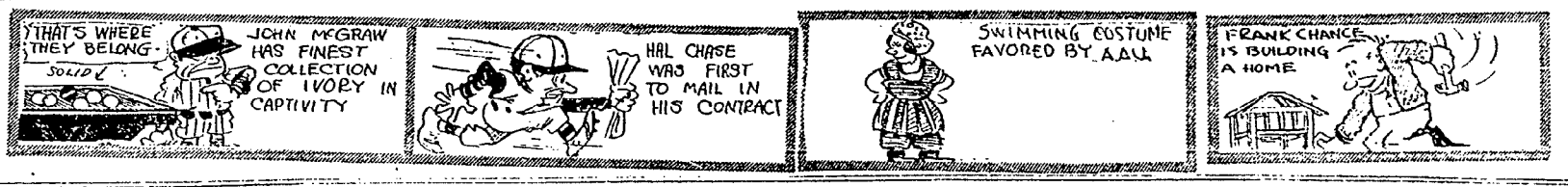

NEWS AND VIEWS OF SPORTDOM

TO WALT McCREDIE.

Suppose old Samuel goes to war,
As like the case may be,
How will you get your bally team
Back home from Waikiki?

OUTFIELDER LEE COMING; CURED OF 'HOLDOUTITIS'

Howard Has Five Outfielders Now, and All Are Going Good; Pitchers Are Right

By BILLY FITZ.

BOYES SPRINGS, March 9.—"To him that hath shall be given." Del Howard leaned against a fence rail, spat reflectively and muttered the above solemn quotation. Howard has just been informed that Outfielder Billy Lee, purchased from Nashville and believed to have an incurable attack of "holdoutitis, had wired for his transportation to Oakland."

Now, Boss Del can't possibly hang five outfielders on three pegs and the utility nail, wherefore he must cast about somewhere for a place to deposit excess baggage.

"What I'm going to do with Lee," exclaimed Howard today, "is more than I can determine. My outfield looks too good now for me to tamper with it much, and yet we've purchased the Nashville man and I suppose we will have to go through with the deal, as it was in the form of an outright release to us."

Chester Chadbourne was secured out of the same circuit, when Howard came to the conclusion that Lee really was determined not to come to the coast except for a major league salary. The first letter written to Howard by Lee was a document that would have done credit to a Philadelphia lawyer. The outfielder wanted transportation both ways and $400 per month, but he later descended to $300, and served notice that he didn't ever want to hear from the Oakland club again unless that figure was acceptable. Taking Lee at his word, Howard turned around and bought Chadbourne, and Chester is now showing all his old-time form—the form that made him three years ago one of the best outfielders in the business.

If Lee was a left-hand hitter Howard wouldn't hesitate for a second in selling him back to some club in the Southern association, but Lee swings from starboard, and a right hand hitter in the outfield these days is not to be sneered at.

Lee had a fair season with the war club last year, and is rated a very valuable man, having been sent to the Southern association on a string by St. Louis. Two seasons ago with the Browns he fielded 1.000 in fifteen games, but swatted only .186. The year before, he banged .300. Poor health caused the slump, and Lee might recover his best form in this circuit.

OODLES OF OUTFIELDERS.

Howard already has two right-hand hitters and two left-handers in Lane and Miller, and Chadbourne and Middleton. Also he has Eddie Mensor, who can play the outfield acceptably and swing from either angle. So if Lee is brought out here, he will have a tough job on his hands to earn a place.

If the other departments showed up as well as the outfield, Oakland fans would have small cause for worry, and the way things are shaping up now, the infield will also come up fully to requirements.

News that Ollie O'Mara has been formally turned over to the Oaks reached camp Thursday. Last reports failed to show whether the infielder had signed a Brooklyn contract this year, but if such proves to be the case, transportation to Oakland will be forwarded immediately. If not, it will be up to Brooklyn to sign the player before the Oaks go to any expense.

O'Mara and Sheehan are almost certain to take care of the keystone with Eddie Mensor retained in a utility capacity, or stationed at third if Rod Murphy should develop any weakness. Rod might even be switched to first base in case Warren Adams or Carl Zamloch failed to fill that post, but the indications are all in favor of Adams being left here by Pittsburg, and as he is a southpaw he has an edge over the other candidates.

Adams has no left-handed first baseman's mitt with which to practice, his own having been delayed somewhere along the express route from Winnipeg temporarily, therefore he is under cover, but he is quick as a cat on his feet, shakes a nasty wing, and looks to be a natural ball player. Facing Harry Krause's side arm slant, Adams whiffed the first day and he may be a bit weak against that form of left-hand pitching, for he was crossed badly, but of course one can't judge this early.

Howard spent all of yesterday morning practicing signals and team work. This was the first spell of this sort of training given the squad but from now on great attention will be paid to this feature. Some of the older heads like Krause, Goodbred, Prough and Bill Pruiett instructed the young pitchers in the art of holding a runner to the sacks, while the infielders got together with the batterymen and worked out a set of signals.

With so many fast men on the club, Howard will give special attention to the hit and run play, and this is likely to be the big feature of the Oakland attack this year.

PI CHING TROUBLE OVER.

Howard is through worrying over the pitching staff. He figures that he is as well stocked in this department as any club in the league, if not a little better off. The men who were an uncertain quantity have shown up so well in camp for this time of year that the Oakland boss is quite happy. Prough, Pruiett, Krause and Sammy Beer all have more on the ball than anyone expected, and figure to have a good year. Ira Colwell's arm is still on the blink, but Fred Goodbred looks like a dependable work horse, and there is always Bill Burns to fall back on for two victories out of every three starts. "Pop" Arlett and Ray Kremer will undoubtedly start the season, so that Howard will have a tough job if he carries out his expressed intention of starting with only eight hurlers and cutting down to six on May 15.

Bobby Meusel has been eliminated as a pitching possibility for this year any way, and Lefty Kinney seems to be still a victim of wildness. Rojas and Boccoli are fine prospects, but not yet ripe, or rather there is no room for them in the face of such seasoned competition. Both should make good in the Northwest league.

CATCHERS ARE BUGBEARS.

The catching staff still remains the bugbear, and until Kilhullen shows what he can do, Howard is up a tree. Young Dan Murray has not even been signed to a contract and will probably revert to the Northwestern. Priest and Marriott do not figure, and there remains only Kilhullen and Callan, the latter a weak sister with the willow and still lacking in experience, and Kilhullen quite an unknown quantity. There are rumors here that President Ewing is in the throes of an important deal which will be a pleasant surprise to Oakland fans. The particulars would make interesting reading, but we are pledged to secrecy.

HARDIE HAS A "FIND."

"Pop" Hardie, who surely ought to know a pitcher when he sees one, is inclined to be very sweet on Senor Ignatio Rojas, the young Spanish grandee, who bears the distinction of being the youngest pitcher in the training camp. Ignatio is delicately constructed, with soulful dark eyes, the complexion of old Castile, and an addition to the ukulele. Hardie is not inclined to view Ignatio's propensity for the Kanaka kettle as a very serious fault in one so young. He has high hope that the kid will outgrow both the ukulele and the soulful eyes.

Santa Maria, in Southern California, is the home port of Senor Rojas, but he got his start in organized baseball at Stockton when Jack Thomas and Harry Harper were running a team there in the sporadic state league three years ago. Rojas drifted to the Muscatine club in the Central association, where he immediately found himself up against a serious difficulty. Rojas' best delivery is a side arm underhand ball that floats up to the batter as tantalizingly as next week's pay check. In the Central association they have a penchant for building the pitcher's box about fifteen inches above the home plate, which made an underhand delivery duck soup for the batter. The pitchers that get by in that circuit are the big fellows with a fast ball flung overhand which swoops down hill on the batter and goes by so fast that all the guy with the club knows about it is the notice it makes against the catcher's glove.

During the process of acquiring several new deliveries and revolutionizing his ideas on baseball, Senor Rojas was afflicted with Muscatine melancholy which reduced his weight fifteen pounds so that when he went to the plate it was sometimes difficult to tell which was the bat and which the player. Confident that his life was in danger, the young pitcher packed up his ukulele and came home. After a happy convalescence in dear Santa Maria, Rojas felt the fever of ambition creeping into his right arm again, and he set about looking for a job somewhere else than Muscatine. George Hayes, a friend of Secretary McFarlin of the Oaks, whispered in the latter's ear that the youthful Spanish athlete could throw a baseball the way some of his ancestors used to throw hooks into the bulls at Madrid. So the ever alert McFarlin signed Rojas to a contract and the youngster is up here displaying his wares.

No one paid much attention to Rojas, for bush pitchers all look like wonders in the spring, but from his daily observation post in the two by four grandstand, Pop Hardie picked the kid out as no bloomer, but a pitcher in the bloom. "Pop" likes nothing better than to watch the battery men in action through half closed eyes, and to dream of the time when he was in there twenty-five years ago catching the best pitchers in the business.

Maybe Senor Rojas will get the hook. In all probability that is just what will happen to him, but it is no disgrace to fall a trifle short when one is jumping for Muscatine to the Coast League. Rojas will get there yet. Hardie has said it, and when Hardie talks, let no dog bark.

Rae Kramer continues to wag ruthless warfare against a stubborn boil on the back of his neck which has shown an utter lack of consideration for the feelings of the young pitcher. Aforesaid boil bears a suspicious resemblance to an ingrown baseball. Maybe, "Wiz" swallowed a ball in a fit of absent-mindedness. Del has been missing a lot of the pills lately and is inclined to view Kramer's neck with suspicion.

MURPHY HAS SPLIT FINGER.

Rod Murphy went on the hospital list the other day as the result of being bitten by a young badger. To add to Rod's unhappiness, he has two split fingers, a bum knee and poison oak. Outside of that the Oak third baseman feels tolerably well, thank you. "Tiny" Goodbred has poison oak, too, and this is regarded with genuine alarm.

If "Tiny" should get swelled up they would have to take the doors down to let him in the dining room.

Martin Riehl has been up here for several days, passing his official opinion on the gang. It being a Riehl opinion, it ought to have some value (joke).

Howard has changed his plans a bit and will leave camp with his first string Tuesday afternoon instead of Wednesday morning, thus getting a morning workout before playing the Cubs.

ALAMEDA SPORT NOTES.

ALAMEDA, March 9.—The first open swimming meet at the new Neptune Beach will be held April 1. There will be 50-yard, 100-yard, 220-yard and 500-yard events, participated in by swimming clubs from San Francisco, Oakland, Berkeley and Alameda. Both the Olympic and Piedmont clubs will have swimming teams entered.

The Alameda Elks' bowling team won two out of three games bowled on the Orpheum alleys against the San Francisco Elks' team last night. Alameda, though in third place, is a considerable distance above the cellar champs, the San Mateos. Oakland leads in the tournament, with San Francisco second.

The National Ice Cream team defeated the Zinggs two out of three games on the Zingg alleys in this city last night.

The All-Stars of Alameda and the Bertillions of Oakland will play on the Lincoln diamond Sunday afternoon. The batteries will be: For All-Stars, George Lloyd and Henry Matthewson; for Bertillions, Corbet and Mitchell.

DARCY HOPES TO FIGHT IN GOTHAM

Bout Between Australian and Mike Gibbons Seems to Be Shaping Up.

By H. C. HAMILTON,
United Press Staff Correspondent.

NEW YORK, March 9.—Grant Hugh Brown and Les Darcy came back from Albany, N. Y., today still hopeful that some method will be found that will enable Darcy to appear in a New York boxing contest. Just how this is to be accomplished in the face of Governor Whitman's objections is a mystery, but Brown at least, still is certain.

As for Darcy there is a perceptible weakening on his part. The man who came here cocksure that he was going to corral a majority of American dollars and knock about half the American boxers stiff and kicking—only in a New York ring, is beginning to realize that beyond the Alegheries lies the west and that there are some boxing clubs out there that compare right along with Madison Square Garden—if not in size, at least in appearance.

Darcy is drawing nearer and nearer the ultimate. He may not realize it, but it is undeniably a fact, that things are slowly and surely shaping themselves toward a bout between Darcy and Mike Gibbons, undoubtedly in Milwaukee. The articles have been signed by Tim O'Sullivan, who was unceremoniously dropped by Darcy when he began steering a proper sourse for the Australian youth, and Frank Mulkern is ready to put up a stubborn fight for the bout. Darcy's inclination in this direction is beginning to be apparent.

OUR DAILY MOVIE FROM BOYES SPRINGS

He's a Cub Now

CATCHER HAROLD (ROWDY) ELLIOTT OF THE CHICAGO CUBS. THE PEPPERY FORMER MANAGER OF THE OAKS WILL BE HERE THIS WEEK WITH THE CHICAGO AGGREGATION

Bill Bryan is no longer the champion peace promoter of the world. Not since Les Darcy left Australia.

Every fighter is two-handed when he puts on the feed bag.

The Cubs were the first team to the training camp. But that was the last time the Cubs will be first this year.

Grover Cleveland Alexander is going to have a good season in some national bank.

WATCH FOR TRIBUNE CONTEST TOMORROW

The baseball season is here.

So is The TRIBUNE'S annual Fan Contest.

For three years The TRIBUNE has annually put up a season pass and a number of tickets for the opening game in a contest for the Oak fans.

This year's contest will involve more accurate knowledge of baseball than any previous one.

It will not be a guessing contest.

Watch tomorrow's paper. George Van Haltren, famous ball player of by-gone days, will have a few questions to ask you. The correct answers will be awarded a season pass for the first submitted, and tickets to the opening game for the next two.

Boston Billiardist Wins Amateur Title

BOSTON, March 9.—Nathan Hall of this city last night won the national amateur billiard championship at 18.2 balkline. His defeat of T. Henry Clarkson, also of Boston, by a score of 400 to 224, made it impossible for any of the six other championship contenders to defeat or tie him in the remaining matches of the round-robin tournament.

RAIN HALTS BOXING.

Boxing bouts slated by Promoter Frank Carter for the Eighth-street arena last night were called off on account of rain. The bouts will probably be held next Thursday night with the same card as arranged.

Cubs Schedule Game With Richmond Elks

RICHMOND, March 9.—The Chicago Cubs will play here next Tuesday against the Richmond Elks. President Allan T. Baum of the Pacific Coast League will catch the first ball, which will be thrown by Mayor E. J. Gerrard of Richmond.

Tom Seaton, who started his baseball career in Richmond, will pitch for the Chicago Cubs, while Speed Martin will do the box work for the Richmond team. Richmond merchants will close up business for the afternoon to give a royal welcome to the Cubs.

Lowell high track team will meet the University of California freshmen on the Berkeley oval tomorrow afternoon. The high school will bring over a strong team to battle with the collegians.

Painless Parker---Outlaw

His Confessions

CHAPTER LXXIX

The dental law of California, with the word "ethical" stuck in it like a pin, remained on the statute books from 1891 to 1915, when the Legislature amended it, removing the little joker that had been lodged there for twenty-four years, keeping the State absolutely dominated by the group of men who feared and hated anybody who might build up his business by charging fair fees and who were determined, by hook or crook, to keep that sort of dentist out of the field of competition.

There is a humorous aspect to this thing. The legislative committee, before whom I appeared unsuccessfully with bills to abolish the use of cocaine and arsenic by dentists and to provide nurses in dental operating rooms where there were women patients, made the amendment itself, after I had pointed out the little vagrant word "ethical" to them. It was the only amendment to the dental law that has been made in a quarter of a century.

While the new law wiped out the word "ethical," the spirit of the old law remained, however. By what way could it be changed when there sat on the Board of Dental Examiners seven archbishops of ultra-purified "ethical" dentistry? The system goes on like a steam roller. Any and all applicants for dental licenses in this State must still go up under the "ethical" gun, and the slogan is still the same: "Choke off competition; keep the number of dentists down to the minimum, and, for heaven's sake, hold up the price!"

The boys are still "protecting the public" by protecting their own game. They're still "keeping out the quacks"—their definition of "quacks" being those unscrupulous fellows who give the public a fair run for its money by frankly explaining dentistry and charging a reasonable price for professional services. They're holding the fort, and they're going to try like fury to keep holding it, unless this Legislature anticipates the people's initiative and either turns them out or strips them of their autocratic powers.

Personally, I am in the clear. I am registered in this State, and, aside from a lot of barking at my heels, I am going along on my merry way, opening new offices throughout the State and enlarging my business. But it's the injustice that is constantly being handed out to the mass of people through the discriminations against other men in the profession that stirs me to make this fight. Honest, legitimate competition in dentistry is sorely needed in this State. And I have never raised my voice for illegitimate dentistry—unless the word "legitimate" must be defined to mean "ethical" in the Trust interpretation. In that case, count me just as "illegitimate" as you please.

(To Be Continued.)

Just Press the Button

Rector System Gas Heating Co.

429 Sutter St, San Francisco

Telephone Sutter 2391

HOME BUILDERS

For heating residences the Rector System is ideal. It permits of maintaining any temperature desired throughout the home, or different temperatures in different rooms.

It requires practically no attention. By merely pushing a button, it is in operation and if thermostatic control be installed, it automatically takes care of itself.

From a health standpoint, the Rector System should be installed in every home. The ventilating feature insures an atmosphere free from dust or odor and results in a continual changing of the air in the room.

You cannot fail to be interested in a heating system which burns up the foul air and replaces it wtih pure, fresh air from out of doors. It does away with the necessity of being obliged to kindle up a furnace. Why operate a whole plant and transmission system to get a little heat at a desired location? The Rector System gives you heat only when and where you want it.

Just Press a Button

A residence equipped with the Rector Gas Heating System means economy for the owner, health for the inmates and leisure for the housekeeper.

Free estimate given on any building.

Ask Your Druggist About S. S. S.

He Has Sold It For Many Years

Every Druggist Knows That S. S. S. Is Thoroughly Reliable.

There is not a medicine on the market more highly regarded by the druggist than S. S. S. He has sold it ever since he has been in business, and is in personal touch with many who have used it with highly satisfactory results.

If you are in need of a remedy for any blood disorder, ask your retail druggist his opinion of S. S. S. He will tell you that this wonderful blood remedy has been on the market for more than fifty years, and that he has never known it to fail to accomplish all that is claimed for it.

This is indeed a most creditable recommendation, yet it is in every way deserved, for S. S. S. is undoubtedly the most thoroughly satisfactory medicine that has ever been offered to the public. It was first used by the Indians, being made from the roots and herbs of the forest, for they know nothing of chemicals. S. S. S. is to-day the same purely vegetable blood remedy that the Indians made, guaranteed to contain not a particle of mineral substance whatever.

S. S. S. is used with highly satisfactory results for Rheumatism, Catarrh, Scrofula, Eczema, Tetter, Malaria, etc., while as a general tonic it is without an equal for building up the entire system. Write to-day for free information about your individual case, addressing Swift Specific Co., 36 Swift Laboratory, Atlanta, Ga.—Advertisement.

SMITH LEASE PLAN KILLED FOR ALL TIME

Notifies City Council That He Withdraws Application Made for Entire Western Waterfront for Ninety-nine Years

Final Chapter Written on Lease That Would Have Caused the Expenditure of $5,000,000; Legislature to Be Notified

F. M. Smith, capitalist, whose proposal to lease the entire waterfront from the city for a period of ninety-nine years, and expend $5,000,000 on it in improvements resulted in a special election at which the project was endorsed by the people last August, today officially notified the city council that his former withdrawal of his proposition was final. Upon motion of Commissioner Harry S. Anderson, backed by statements from Harrison S. Robinson of the Port Commission, the entire matter was laid on the table "until such time as some one else makes a similar proposition."

Finality was written into the proceedings which have consumed widespread energy on the part of civic organizations endeavoring to bring about the development of the waterfront holdings through the Concerted Smith interests.

It is generally conceded that it is an advantage to have thoroughly threshed out the provisions of a lease to be used as a model should applications be made to the city for leasing the western waterfront. The most important feature of the proposed lease was the fifty-year provision. The matter of the retention of lands for the city in any future proposed lease, upon which question the conference committee was evenly divided, will have to be fought out at some future time.

LEASE THING OF PAST.

Commissioner Anderson stated that so far as the matters pertaining to and growing out of the Smith lease proposition are concerned, the whole thing is of the past and owing to the requirements of the city in the way of improvements under such a lease, it is not probable that anyone else in the future would desire to enter into negotiations of the nature offered by the Smith interests.

"This lease proposition is now a matter of history," said Commissioner Anderson.

WITHDRAWS APPLICATION.

The letter received by the council from F. M. Smith, in which he formally withdrew his proposition to enter into a lease-hold of waterfront lands follows:

To the City Council of the City of Oakland.

Gentlemen: I have already stated through the public press, that I was no longer interested in obtaining the lease for which I made application. I and those interested with me were forced into this position by the attack of the Mayor, aided by a majority of a committee of his own selection, whose chief object appeared to me to be to cast aspersions on my motives and, in my opinion, to defeat the will of the people as expressed at the election held for the amendment of the Charter in August last. I tried in vain to meet objections urged and offered to join with the City Council in submitting any lease which might be agreed upon to a vote of the people of Oakland and, unless approved by a majority vote, no lease should become operative.

While I have been driven from the field, I am still particularly interested in this portion of the city, and hope to live long enough to see it improved along the broad lines I had in contemplation.

I, therefore, deem it proper at this time that I should say to you officially that I am not interested any further in securing the lease for which I made application, and in order that there may be no misgivings or any controversy concerning my interest in the matter, I hereby respectfully withdraw the application I made for a lease, assuring you that I have no other proposition to substitute in its place.

Very truly yours,

(Signed) F. M. SMITH.

Upon motion of Commissioner Edwards City Clerk Cummings was instructed to forward a copy of the letter to the legislature.

NOTHING TO DISCUSS.

Upon reading of the communication Commissioner Anderson, addressing himself to the chair, asked:

"Do you wish to discuss the matter of this proposed lease any further, in view of the fact that there is no application before us to enter into such a lease of the waterfront? These matters are before different commissions and this body and the report of the conference committee is up for discussion here today. It appears that there is now nothing before us."

Commissioner Edwards interposed with the suggestion that "the matter ought to be determined in any event for the benefit of anyone who in the future might desire to enter into such a lease."

"The charter amendment as adopted by the people," said Commissioner Anderson, "is of no avail unless some large corporation desires to lease the waterfront as a whole for a period longer than twenty-five years. This council can lease for twenty-five years as much of the waterfront as we should desire. This amendment applied to this particular proposition of the Smith interests which have now withdrawn. If in the future any other corporation desires to enter into a lease they would probably have a different idea about the terms and I believe that it would be advisable to deal with them as they come up rather than to make a definite policy at this time. We cannot tell what future necessities may arise."

LET LEGISLATURE KNOW.

Harrison S. Robinson agreed with Commissioner Anderson. He said:

"This amendment provided especially for the Smith lease proposition. It is unavailable for benefit to the city except in that proposition. If the amendment had not been shaped so as to necessitate the expenditure of $5,000,000 for a longer lease than twenty-five years or included the ninety-nine year period, it would perhaps have been better and of more use to the city in the future. But it was difficult to tell at the outset what was wanted. Those who worked on the proposition tried hard to do what was best. It was difficult to see ahead and to adequately provide for all such exigencies. If you still desire to have the ninety-nine-year lease, privilege ratified it would be well to let the legislature know what policy you would pursue.

"The Port Commission believes, I can safely say, that the best interests of the city of Oakland would be conserved by an amendment to the charter which would permit a longer lease than twenty-five years, but under the circumstances the present amendment would be only a dead limb."

LAID UPON TABLE.

Commissioner Anderson then made his motion:

"I move that the report of the conference committee together with the mayor's message to the council regarding that report and other pertaining matters be laid upon the table until such time as an application for such a lease as was contemplated in the amendment is made."

The motion was carried by unanimous vote.

Mayor Davie said:

"Now that Mr. Smith has publicly and officially abandoned his plan, I consider the most outstanding feature of the whole episode as being the remarkable study and consideration given by our leading public spirited citizens to the proposal."

Women! Keep This On Dresser! Never Let Corns Ache Twice

Instantly! Few drops stop corn-soreness, then corns and calluses shrivel, loosen and lift out with fingers—No pain!

The world owes thanks to the genius in Cincinnati who discovered freezone, the new ether drug.

Small bottles of the magic fluid can now be had at any drug store for a few cents. You simply apply a few drops of this freezone upon a tender, aching corn or a hardened callus. Instantly the soreness disappears and shortly you will find the corn or callus so loose and shriveled that you lift it off with the fingers. Not a bit of pain or soreness is felt when applying freezone or afterwards. It doesn't irritate the skin or flesh.

For a few cents one can now get rid of every hard corn, soft corn, or corn between the toes, as well as painful calluses on bottom of feet. Everyone who tries freezone becomes an enthusiast because it really doesn't hurt or pain one particle.

Tell your druggist you want a small bottle of genuine freezone. Each bottle is packed in a little round wood case. Don't accept anything else.—Advertisement.

Edna Filkin to Be Bride After Graduation at U.C.

MISS EDNA FILKIN, WHO IS TO BE WED THE DAY AFTER THE UNIVERSITY OF CALIFORNIA CLOSES TO ANOTHER GRADUATE OF THIS CLASS, RICHARD BARTHOLOMEW.—McCullagh foto.

Popular Senior and Richard Bartholemew Will Marry and Make Their Home in Porto Rico

BERKELEY, March 8. — With the approach of the month of May and graduation festivities at the University of California, numerous senior women are making known their engagements and are setting the date for their nuptials.

Miss Edna Filkin, who is numbered among the most attractive and popular women of the senior class, has chosen the day following graduation for her marriage to Richard Bartholomew of Denver, Colorado. Miss Filkin announced her engagement last November at the Phi Wu sorority house, the affair featuring the customs of Porto Rico, the place where the couple will make their home.

The bride-elect, who is a Riverside girl, has been extensively feted by college friends and her sorority sisters are planning many delightful affairs before the wedding, which will take place at the Phi Wu sorority. Miss Filkin is a talented artist and a gifted musician.

Bartholomew also graduates this year, from the college of agriculture, and has accepted a position as manager of an extensive plantation in Porto Rico. He is a member of the Beta Theta Pi fraternity.

A honeymoon trip has been planned through the east and will include places of interest in Denver, Chicago, Canada, Washington, D. C., and from New York they will sail for their future home.

Only 65 Sacks of Onions in Fresno

FRESNO, March 9.—Fresno county, with a population of 100,000, has only sixty-five sacks of onions in all the warehouses and wholesale houses, according to a census of foodstuffs taken by the county assessor and completed yesterday.

There are 7290 sacks of potatoes and 4000 sacks of beans in the county.

Weinmann Champions Lazy Husband Bills

ALAMEDA, March 9.—Police Judge L. R. Weinmann went to Sacramento today to further two lazy husband measures which he framed and offered to the Legislature for enactment. Both measures are designed to give justice courts full jurisdiction in cases of failure to provide, where the accused non-provider is before the law for the first time. For second and still later charges the Superior Court assumes jurisdiction. Judge Weinmann's measures would enable the justice court to set husbands to work, or jail them for six months and to exercise other discretionary powers calculated to secure relief for needy and neglected families instead of adding to the family's distress by forcing the man to either give bonds or go to jail.

If carried, the measures will fit in with provisions in the new Alameda city charter which creates a commission composed of the police judge or justice, the chief of police and the city manager.

Berlin Says Yarrowdale Prisoners Left March 7

LONDON, March 9.—A despatch from Berlin says that the Americans and other neutrals who were on board the captured British steamer Yarrowdale left Germany Wednesday.

The Spanish, American and Brazilian Yarrowdale prisoners were sent from the prisoners' camp at Brandenburg to Switzerland by way of Linden on Wednesday afternoon, according to a Berlin despatch to Reuter's by way of Amsterdam. Members of other neutral crews were sent home through various frontier towns.

Strange Operation Saves Baby's Life

PORTLAND, Ore., March 9.—Reversing the bladder of a 21-hours-old baby and building up artificial tissues to enable natural organs to perform functions of other organs which are deficient is the strange operation performed in a Portland hospital by Dr. Carl Getzlaff. The child was born at Toledo, Wash., and rushed here in the arms of the doctor late yesterday. The operation is exceedingly rare, only one in every 160,000 babies, according to medical records, being deficient in this respect.

President Is Upon Road to Recovery

WASHINGTON, March 9. — The condition of President Wilson was said by his physician today to be improving. He was cautioned against working on an important state matter, and it was said that the regular cabinet meeting scheduled for this afternoon would not be held.

STATE NORMAL HEARING.

SACRAMENTO, March 9.—Before the question of the removal of the State Normal School of San Francisco from its present site to the California building at the Exposition grounds is decided, Senator J. C. Nealon will demand of the Senate that a special committee be named to investigate the sites in San Francisco and report back.

"With fair-minded men there can be no doubt as to the result of such an inquiry," said Senator Nealon. "The sites speak for themselves."

SOFT SPOTS DUE TO OLD CREEKS

Ex-Mayor Taylor Explains the Discovery That Puzzled Naval Base Testers.

TRIBUNE BUREAU
1434 PARK ST

ALAMEDA, March 9.—Explanation of an irregular line of soft spots encountered on the naval base site during the driving of 54 test piles, is offered by former Mayor E. K. Taylor, out of his store of early Alameda recollections. The 54 piles, after being driven down 120 feet, were tested for safe loads in ton. Any pile figured to support safely less than ten tons was specially marked for further borings to definitely determine the nature of the foundation beneath the bay. Out of the 54 piles eight showed a ton test of less than ten tons, and additional borings were made last week by Engineer G. M. Chalmers and his crew of assistants. The eight piles not testing to standard showed an irregular line on the chart, yet seemingly more or less connected, as though eight piles had struck a bed of yielding material which ran in an irregular line like an earthquake fault.

Chalmers was puzzled by this odd development of the test work and mentioned it to Taylor. Hunting up old maps of Alameda and recalling recollections of West Alameda as it was in Taylor's boyhood days, the former mayor showed Chalmers that San Antonio creek formerly zig-zaged its way in from the bay across the Alameda marsh and then in a generally easterly direction. The construction of the United States training wall and the tidal canal caused the former creek channel to be lost track of. Out from San Antonio creek, also running across the marsh, was Chinese slough.

The early maps show that the soft spots struck by Chalmers in his test work answer to the former mouths of Chinese slough and San Antonio creek. San Antonio creek is frequently confused with Sausel creek, which wended down from the East Oakland hills, then east of the towns of Clinton, Brooklyn and San Antonio and emptied into San Leandro bay. At that time citizens of the future Oakland had to come to Alameda to get their mail, Alameda having a postoffice, but the Oakside hamlets being without mail facilities.

An early California book, written by Bishop William Taylor, father of E. K. Taylor, and Judge M. S. Taylor, shows a wood cut of Broadway, Oakland, made from a drawing by the elder Nahl, an early day artist and the uncle or Virgil Nahl, artist and newspaper illustrator. This drawing shows the great Oak groves which gave Oakland its name. Even in those early and primitive days of the east side metropolis, Broadway shows as a wide and impressive thoroughfare planned far in advance of the plain and even rough buildings lining it on either side.

Car Switching to Be Done During Daytime

BERKELEY, March 9.—The conference of Southern Pacific officials and members of the City Council, held in the mayor's office yesterday, has resulted in amodification of the switching system at the yards, put into effect today, which is expected to remove present objection to the location of the yards at Ward and Adeline streets. W. R. Scott, vice-president and general manager of the company, has directed that all switching of cars at the yards be done during the daylight hours. All heavy switching possible is to be transferred to the mainline tracks in West eBrkeley. The council has on file a petitio nsigned by 541 residents of the neighborhood of the present yards objecting to their being continued there.

Barrows Will Speak to Urge Recruiting

BERKELEY, March 9.—Dr. David P. Barrows, dean of the faculties at the University of California; Herbert Jones, and others will be the speakers at a mass meeting to b eheld Tetsday evening at the armory of the local National Guard company when a campaign to bring the company to the official strength will be launched. A "bean feed" is to precede the speaking.

Company C has opened a recruiting station on Allston way near Shattuck avenue where recruiting officers are in attendance from 9 a. m. to 6 p. m. and 8 to 9 p. m. Efrrots are making for a postponement of the inspection of the company by staff officers of the National Guard, scheduled for Monday evening, until further chance to recruit the company to full strength has been had.

Wolcott Funeral to Be Held Tomorrow

BERKELEY, March 9.—The funeral of Benjamin Randolph Wolcott, prominent in building and fraternal circles in the bay cities, whose death occurred yesterday afternoon, will be held tomorrow afternoon from his late residence at 2530 Ellsworth street. A reader from the First Church of Christ, Scientist, of this city will officiate. Wolcott was a native of New Jersey, 67 years of age, and had resided in Berkeley nine years. During most of this time he has been affiliated wit hthe Builders' Exchange in Sa nFrancisco. He was a member of Charter Rock Lodge of Masons, Royal Arch Masons and the Order of the Mystic Shrine. He is survived by his widow, Mrs. Emily Wolcott, an da son, John Allan Wolcott.

Kansas Man Held for Murder of Wife

IOLA, Kan., March 9.—Roy Ard of Elsmore, Kan., whose wife was murdered here in November, 1914, was formally charged yesterday with the killing and held under $10,000 bond.

The arrest of Ard came as a surprise, it having been believed the case had been dropped. Six months after she was married Mrs. Ard was killed one night while she was driving home in a motor car with her sister and husband. It was thought that she was killed by a rifle bullet, shot from ambush.

MRS. AMY BENHARD BURIED.

ALAMEDA, March 9.—The funeral of Mrs. Amy Benhard, who died at her home at Pittsburg, Contra Costa county, was held in Alameda today. Mrs. Benhard was a widow and was the mother of Sydney and Beatrice Benhard and Mrs. Edith Yager. Mrs. Yager is a former Alameda resident and Mrs. Benhard also had a number of Alameda friends. Rev. Everett W. Couper conducted the services.

500,000 BATHE INTERNALLY

The marvelous growth of Internal Bathing since the advent of "L. B. L. Cascade" is accounted for not only by the enthusiastic praise of its users to others, but also by the physicians insisting more and more that the Lower Intestine must be kept free from waste to insure perfect health and efficiency.

Mary L. J. Walker, M. L. D., Olean, N. Y., writes:

"I must tell you of a case of Constipation lasting for twenty years that was cured by your Cascade treatment.

"The physician in charge said the patient had a tumor between the stomach and intestines. The patient being 62 years old, he claimed no help could be given except the knife; but finding the intestines in a very bad state, I advised the 'J. B. L. Cascade,' which resulted in a complete recovery. When I took the case she was taking a laxative three times a day and had been for three weeks; couldn't get along without it. Now she never takes any laxative."

Call at the Owl Drug Store and ask for free booklet on the subject, called "Why Man of To-Day Is Only 50 Per Cent Efficient."—Advertisement.

STUDENTS CHOSEN FOR FRENCH CORPS

Committee Selects 30 From Among Volunteers at State University.

TRIBUNE BUREAU
2015 SHATTUCK AVE.

BERKELEY, March 9.—Thirty students of the University of California who will form the corps representing this institution which will join the American Ambulance Field Service in France, have been selected from the more than seventy who volunteered to go and their names were announced this morning. Twenty-one will be chosen from the list, the others acting as alternates.

The list follows:

Graduates—E. G. Bangs, J. P. Van Sandt, E. R. De Chenne, H. T. Howard.

Seniors—J. H. Brown, J. G. Crafts, E. R. Foster, L. F. Krusi, R. A. McLaren, P. J. Patton, P. W. Penland, W. L. Pierson, W. A. Russell, R. D. Silas, F. W. Stewart, W. B. Wright.

Juniors—W. M. Champlain, W. A. Elliott, L. D. Higgins, C. S. King, J. B. MacKinlay, J. H. Pressley, D. W. Searles, S. G. Sigsher W. H. Thomas.

Sophomores—G. H. Dunlap, R. A. Frost, E. D. Keefer, L. R. Wilson, W. H. Wraith.

Freshmen—M. P. Betty, Guy Calden, N. W. Ford, H. W. Grady, H. H. Howard, L. J. de Tourneau.

To send the twenty-one men to France it has been determined that at least $8000 will be required. The fund which has bee nsteadily growing on the campus for this purpose has reached about $6000 and promise is in hand that it will be increased by $200 or more by additional pledges which are expected to be met scon.

The committee which has been named to make final selection is as follows: H. A. Hyde, chairman; J. H. Brown, secretary; Dean T. M. Putnam, Professor Charles Mills Gayley, Professor C. G. Chinard, L. F. Krusi, W. A. Russell and H. B. Seymour. The committee will name its appointees within two weeks.

INJUNCTION MAY STOP DREDGING

TRIBUNE BUREAU
1434 PARK ST.

ALAMEDA, March 9.—Injunction proceedings were brought today against the San Francisco Bridge Company by City Attorney A. F. St. Sure of Alameda for the purpose of bringing to a close dredging and filling operations by the corporation on the south bay shore. The injunction will stop dredging work in the estuary channel and the subsequent filling of salt marshes, owned by this city.

A special session of the council is scheduled for tonight, when thorough discussion of the situation will occur and plans for future action be considered. Public officials claim that the filling makes the San Francisco Bridge Company's work a public nuisance. The injunction, brought by City Attorney St. Sure, will have the effect of stopping all pumping work on Alameda owned tidelands.

City officials desire to have full control of all pumping operations on its lands. Following two serious breaches in the Webster street levees, resulting in floods and interference with traffic between Alameda and Oakland, an ordinance was enacted by the council demanding that no further pumping or filling be done without permission from the city fathers, nor until plans of the levees were submitted to the engineering department. The subsequent work, should permission be given, was to be done under supervision of city engineers.

Today's legal proceedings were taken with the idea in mind of placing all improvement work on the marshes under direct supervision of city officials. Tonight's meeting will be for the purpose of planning further action.

Smoking Ban Lifted on Park Street Cars

ALAMEDA, March 9.—After a few days' trial of keeping one compartment of the Alameda-East Oakland street cars free from smokers, through using but one end of the car, whether it be front or rear depending on the direction the car is going, for smoking compartment, the street railway officials have decided not to enforce the new rule for the present. The Alameda cars via East Oakland have, therefore, gone back to the old order of things, and smoking is permitted in the forward compartment. Even the reverting to the old order of smoking regulation is causing confusion for smoking now is permitted on one-half of the round-trip in a compartment bearing a sign "no smoking." Conductors say that the new rule tried out a few days ago and in effect until today will probably be again put in force in a short time.

Must Break Eggs to Make Omelette: Barker

BERKELEY, March 9.—Harley Granville Barker, actor, playwright and manager, was a visitor in this city last evening as the guest of British Consul and Mrs. A. Carnegie Ross. He departed this morning for Portland, en route to New York, after a short visit to the Pacific Coast. When asked for his opinion on the international strain between Germany and America, he said:

"If you consider it your time to get into the fight, all right—and vice versa. Ten years from now it may not be such an easy fight for you. You can't make omelettes without breaking eggs. If England doesn't make this omelette, you over here will have to, so take your choice."

Police Race to Bank; Find Clerk "Burglar"

ALAMEDA, March 9.—Chief of Police John Conrad, Detective G. H. Brown and several patrolmen responded this week to a hurry-up call at the Alameda National Bank when the bank's burglar alarm suddenly jangled its imperative call at police headquarters. Several clerks were working in the bank, closing the day's business, when one of them accidentally set off the automatic alarm connected with police headquarters. The clerks were as much surprised as anyone when an auto-load of police dashed up in front of the bank to capture a bank robber.

Pastor Will Speak to Presbyterians

BERKELEY, March 9.—The pastor of St. John's Presbyterian Church, Berkeley, Rev. George G. Eldredge, will speak on Sunday evening on the topic, "Presbyterianism, Centrifugal and Contripetal." This subject is in line with the general series of Sunday evening services on Christian fellowship which has been attracting wide attention in the city of Berkeley. Services begin promptly at 7:45. There is a choir of twenty-five voices.

Lecture Program for Week at U.C.

FRIDAY.

113 South Hall—Prof. W. J. Raymond, "Oscillating Systems with Ekastic Connection," 4:15 p. m.

Lecture Room, Pathology Building, Prof. H. Wasteneys, "The Applicability of the Bunsen-Roscoe Law to the Phenomena of Animal Heliotropism"; Prof. E. S. Sundstroem, "The Physiological Effects of High Altitudes," 4:30 p. m.

100 Wheeler Hall—Dr. A. E. Anderson, "The Song of Hugh Glass," 7 p. m.

First Congregational Church—Dr. Geo. Herbert Palmer, "Herbert," 8 p. m.

HUNGRY-BIRDS BIG ASSISTANCE TO FARMERS

Appetities of Feathered Tribes Are Aid to Mankind

TRIBUNE BUREAU
2015 SHATTUCK AVE.

BERKELEY, March 9.—With the present high cost of living, it is lucky human beings haven't birdlike appetites. If a man ate as much as a young bird, he would devour the equivalent of half his own weight daily, or sixty to one hundred pounds of food a day. But it is great good fortune to mankind that birds have such greedy appetites—so Dr. H. C. Bryant will point out, in a public lecture on "The Economic Value of Some Common Birds" to be given at 4 o'clock Monday afternoon in East Hall at the University of California.

Dr. Bryant is an authority on what birds are useful to man and what birds are not, through his work as economic ornithologist in the University of California Museum of Vertebrate Zoology.

The actual dollar and cents value to the farmer of the different species of birds is being investigated. They save the farmer much trouble and expense by devouring the enemies of cultivated crops—insects, rodents, weed seeds. Most hawks and owls are friends of man rather than foes. The large red-tailed hawk, one of the hawks commonest in the Oakland and Berkeley hills, is continually destroying ground squirrels—not chickens. The barn owl, or "monkey-faced" owl, is the best gopher catcher in California—far more efficient than traps or poison. The great blue heron, commonly called the blue crane, is another valuable destroyer of gophers.

The birds act as a great standing army, ready to pour into any region where there is an insect outbreak. Their help in preserving a balance is incalculable.

POISON OAK ROUTS FOUR OF U. C. FORCE

(Continued From Page 13)

son oak which they acquired in their last encampment.

The company, which is headed by Dean David Barrows as captain and numbers a score of other faculty men on its rolls, goes into two-night encampments weekly. The last encampment fell on a night when a bitter north wind howled about the tents and patrol duty was no pleasant task.

The sentries imagined the comforts of a bonfire, and proceeded to build one out of what brush they could lay hands upon. It blazed merrily into the night sky, and sentry was not so hard to stand after that.

The aftermath was far, far less pleasant. The wood unhappily chosen for the fire was chiefly poison oak. Professor Frank L. Kleeberger, head of the department of physical education, caught it worst. He is still in bed. Professor J. T. Allen of the department of Greek and Professor T. T. Waterman, anthropologist with a nation-wide reputation, are wearing carpet slippers and dressing gowns until the poison works out of their frames. Sherman Burke was the camp cook. There will be another camp cook at the next outing.

The first time the company assembled and prepared to leave for camp the embryo soldiers were deterred by the coming of the heaviest rainstorm of the season. They preferred the dry, warm interior of Harmon Gymnasium, and held drill there instead of marching through the downpour to their chosen site.

Minister Arrested on Charge of Woman

SAN FRANCISCO, March 9.—Rev. Alvin Moore, head of the Union Mission Army, who has been conducting religious work in this city for the past fifteen years, was arrested on charges made this afternoon at the instance of Mrs. Vivian Thompson, 24 years of age, the wife of C. Thompson, an employee of the Standard Oil Company.

Moore denies the accusation. He is 45 years old and has been separated from his wife, who is living at Carmel with a daughter. He says the Thompsons came to live with him until the husband could get employment.

Stone Makes Fourth Lease Proposition

R. L. Stone today filed with the city council his fourth proposition concerning a proposal to lease land on the western waterfront. He asked for a twenty-five year lease on 1000 feet of frontage, to agree to reimburse the city for Wharf No. 2, to pay an annual rental of $8000 in advance and to put in $150,000 worth of improvements the first year and an aggregate of $500,000 in improvements. This matter was referred to the Port Commission, and it is now the only matter pertaining to leasing of western waterfront lands now officially before that body.

Potatoes Offered for Planting by Poor

LOS ANGELES, March 9.—Mayor F. T. Woodman's campaign against the high cost of living brought him yesterday an offer of two tons of seed potatoes from a commission house for distribution among the poor for garden planting, which he accepted. He also received assurances from Seattle merchants of ample supplies of fish to sell at 6 cents a pound here at the five municipal fish markets opened Tuesday.

"Burglar" Believed to Be Rattling Back Door

ALAMEDA, March 9.—A burglar alarm was sent the police last night from the home of P. Martinoni, 1718 Santa Clara avenue. Police Officer Andrew Peterson searched the premises and the yard but found no trace of a burglar. The police believe that the wind rattling a screen door disturbed Mrs. Martinoni and made her believe that a burglar was trying to force an entrance. Peterson was accompanied to the Martinoni home by a delegation of Elks, Martinoni being at the Elks Club when Mrs. Martinoni became alarmed by strange noises at the rear door.

Traditions of Trappers to Be Read in Poem

BERKELEY, March 9.—How the stirring traditions of the trappers and fur-traders who explored the west a century ago have been made into vivid epic verse by a young American poet is to be brought out in the "Reading in English Literature" to be given at 7 o'clock this evening in Wheeler Hall, when A. E. Anderson, teaching fellow in English in the University of California, will read from the narrative poem, "The Song of Hugh Glass," by John G. Neihardt.

BORREES VISIT HAYWARD.

HAYWARD, March 9.—Adjutant-General and Mrs. James J. Borree are visiting here from Sacramento as the guests of Mr. and Mrs. I. D. Armstrong. Before receiving a staff appointment in the National Guard Borree lived in this city and was captain of Company H, Fifth Infantry. They are accompanied by Miss Mabel Jameson.

CANDIDATES TO SPEAK.

HAYWARD, March 9. — Victor La Grave, a candidate for grammar school trustee in opposition to Hugh S. Aldrich, in an open letter denies assertions of the opposition that he intends, if elected, to put Principal E. N. Mabrey back in the school for another four years. The rival candidates will speak at a meeting of the East Avenue Improvement Club, Friday night, March 16.

300 TEACHERS IN BERKELEY DEMAND RAISE

Women Appeal to the Board of Education Asking Increase in Salaries for All Grades of Employees in Department

Resolutions Adopted at Large Meeting Educators Held Last Evening Under the Direction of Miss Anna Woodall

TRIBUNE BUREAU
2015 SHATTUCK AVE.

BERKELEY, March 9.—Teachers in all the Berkeley schools have made an earnest appeal to the Board of Education to increase the salaries of all grades of employees. Resolutions to this effect were adopted yesterday evening at a meeting of more than 300 teachers held at the high school and presided over by Miss Anna Woodall, one of the principals. The following were the resolutions adopted:

"Whereas, Various expert surveys indicate the great increase in the cost of living in the last decade of from 50 to 80 per cent, in addition to the abnormal increase caused by the European war; and,

"Whereas, The conditions arising from this increase are especially pronounced in the metropolitan centers, such as those in which Berkeley is located, and

"Whereas, The teachers of the Berkeley schools are on account of these facts finding it very difficult and in some cases almost impossible to keep up the standard of living under the salary schedules subject to old economic conditions, therefore be it

"Resolved, That we, the Berkeley Teachers' Association, respectfully ask the Berkeley Board of Education to take the matter of teachers' salaries under now consideration in order, if possible, to make a substantial increase beginning with the next school year in all departments, including the superintendent, principals, supervisors and teachers in order to meet in some degree this increased cost of living."

The resolutions were unanimously adopted by the 300 members of the association attending. A committee was named to lay them before the Board of Education at the next meeting and to urge emphatically the granting of a remedy.

State Seeks Janitor at Lucrative Salary

The California state civil service commission announces an examination for the position of foreman janitor for the board of state harbor commissioners in San Francisco at a salary range of from $150 to $175 a month. The duties of the position involve the supervision of the janitors and matrons employed in the ferry building, San Francisco, and the supervision of the heating of the building.

Applications must be filed with the state civil service commission, Forum building, Sacramento, before March 26.

Desertion Charge in Suit for Divorce

SAN FRANCISCO, March 9.—Mrs. Clara Rachael Cuthbert, a teacher, at San Mateo, was today granted a divorce by Superior Judge Graham from Albert Henry Cuthbert, an employee of the Pacific Gas and Electric Company, whom, she testified, deserted in Oakland two years ago. She names a girl named Esther, from whom she charges Cuthbert received endearing letters, and there was introduced in evidence, a photo of him, taken with the girl at Auburn, with these words on the back: "The sweet little girl I met in Placer county. May she cherish the pleasant memories of hours spent together."

Temple Sisterhood to Consider Girlhood

"The Great Evil and Its Relation to the Destruction of Girlhood" is the subject that the members of the Temple Sisterhood of Temple Sinai will consider at their monthly meeting next Tuesday afternoon in the hall at Twenty-eighth and Webster streets. Miss Beatrice Fairfax will be the speaker. Later in the afternoon violin solos will be rendered by Miss Olive Reed. The program has been arranged by Mrs. H. Goldstein. At the conclusion of the afternoon tea will be served.

The Sisterhood numbers 500 members

THREE WOMEN ONCE SICK NOW WELL

How They Recovered Their Health

Lorain, Mich.—"I was a complete wreck from female troubles, backache, could not sleep, or stand for any length of time. Lydia E. Pinkham's Vegetable Compound has made me strong and well."—Miss CARRIE DAVIS, R. F. D. No. 1, Box 20, Lorman, Mich.

Pittsburgh, Pa.—"Lydia E. Pinkham's Vegetable Compound saved me from an operation and I am feeling better than I have for years."—Mrs. JAMES E. CLARKE, 3208 Juliet St., Pittsburgh, Pa.

Hancock, Wis.—"When suffering from female troubles nothing helped me until I took Lydia E. Pinkham's Vegetable Compound. I am now well and strong."—Mrs. ELLIS F. BROWN, Hancock, Wis.

For forty years Lydia E. Pinkham's Vegetable Compound has been making women strong and well, relieving backache, nervousness, ulceration, and inflammation, weakness, displacements, irregularities and periodic pains. It has also proved invaluable in preparing for childbirth and the Change of Life.

All women are invited to write for free and helpful advice to Lydia E. Pinkham Medicine Co. (confidential), Lynn, Mass.

MILITARY FLYERS IN FINAL TESTS

Seven Airplanes Take Up Their Pilots and Observers in Trials.

SAN DIEGO, March 9.—Seven military airplanes, under the direction of Lieutenant W. A. Robertson, instructor, and Lieutenant R. L. Taylor of the National Guard of Connecticut, flew from here to Los Angeles and returned as part of the final tests now being undertaken by the March class of junior aviators at the army aeronautical academy. Ten student lieutenants participated in the flight as pilots and observers, the squadron being the largest that ever left the aerodrome at one time. Five of the students piloted machines to Los Angeles and the remaining five took the wheel for the return trip.

'TIZ'—A JOY TO SORE, TIRED FEET

Use "Tiz" for Aching, Burning, Puffed-up Feet and Corns or Callouses.

Good-bye, sore feet, burning feet, swollen feet, tender feet, tired feet.

Good-bye corns, callouses, bunions and raw spots. No more shoe tightness, no more limping with pain or drawing up your face in agony. "Tiz" is magical, acts right off. "Tiz" draws out all the poisonous exudations which puff up the feet. Use "Tiz" and wear smaller shoes. Use "Tiz" and forget your foot misery. Ah! how comfortable your feet feel.

Get a 25-cent box of "Tiz" now at any druggist or department store. Don't suffer. Have good feet, glad feet, feet that never swell, never hurt, never get tired. A year's foot comfort guaranteed or money refunded.—Advertisement.

Don't be discouraged

My face was even worse than yours till I found that the regular use of

Resinol Soap clears pimply skins

Just wash your face with Resinol Soap and hot water, dry and apply gently a little Resinol Ointment. Let this stay on for ten minutes, then wash off with more Resinol Soap. In a few days pimples, redness and roughness simply vanish! I know that sounds too good to be true but it *is* true. Try it and see!

Resinol Soap and Ointment are sold by all druggists. Sample free, Dept. 5-N; Resinol, Baltimore.

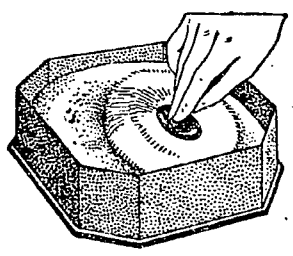

Marinello Face Powder Is Different—

FORMS a *real* protection—actually *clings* to the skin and prevents the disastrous effects that otherwise follow exposure. It is delightfully different, as a single trial will prove.

If you have never tested it, send Ten Cents and we will send you a miniature box of Powder, some Motor Cream, Tooth Paste, Hand-Jelly, Phantom Powder and valuable Beauty Guide. Free demonstration at

MARINELLO BEAUTY SHOP
Zula B. Price.
Top Floor, Sherman-Clay Building
14th and Clay Sts.

HYOMEI

(PRONOUNCED HIGH-O-ME)

ENDS CATARRH, ASTHMA, Bronchitis, Croup, Coughs and Colds, or money back. Sold and guaranteed by

The Owl Drug Co.

TEAS AND COFFEES

at prices to suit all. Bring your basket, for we have a surprise for you.

Grand Union Tea Co.
514 Eleventh Street,
Bet. Washington and Clay Streets.

Women to Sell Baseball Tickets to Aid Hospital

MISS MARGARET SMITH.

Proceeds From Oakland-Chicago Game on March 19 to be Given Over to Providence Fund.

A ticket selling campaign for the benefit baseball game between the Chicago Cubs and the Oaks, to be played March 19, was inaugurated yesterday by the enthusiastic group of women meeting in the headquarters of the Providence Hospital Campaign Fund headquarters in the Hotel Oakland.

Supplementing the sale of tickets, the women pledged their aid in vending popcorn, peanuts, candy, ice cream and novelties at the ballgrounds on the afternoon of the game.

In Alameda Miss Margaret Smith has taken charge of the ticket selling. Miss Smith will select a team of charming young women to assist her.

Miss Eva A. Pine of the Native Daughters of the Golden West is selecting a committee of Native Daughters to handle tickets. With Miss Pine in attendance at the meeting yesterday were Mildred Asher, Mrs. Theresa Allen, Miss Effie Parry and Mrs. Ann Thomsen, who volunteered for service.

WILL AID HOSPITAL FUND.

Mrs. Thomas Hogan, president of the Ladies of Providence Auxiliary, announced that Mrs. L. P. Agnew, Mrs. J. W. Ready and Mrs. James McAllister would comprise her ticket selling committee. The Catholic Ladies' Aid societies were represented by Mrs. T. E. Schmitt, Mrs. John Erdis, Mrs. Edward Monson and Mrs. J. Z. Nelson, and the women of these societies will be active in the ticket selling campaign.

The gate receipts will go to the Providence Hospital building fund as the gift of Charles H. Weeghman, president of the Chicago Nationals, and J. Cal Ewing, president of the Oakland Baseball Association.

Sixteen of the twenty-eight boxes have been sold, as follows: Oakland Elks, 2; Berkeley Elks, 2; Oakland Moose, 2; Knights of Columbus, Oakland, 2; Knights of Columbus, Berkeley, 1; Native Sons, Berkeley, 1; Ladies of Providence Auxiliary, 1; Alameda Elks, 1; Alameda Times-Star, 1; John J. Donovan, 1; J. Cal Ewing, 1; National Union, 1.

Following is a partial list of the more recent contributors to the building fund: L. E. Humphrey, $1; California Mission Furn., $1; F. L. Saylor, 50 cents; Mrs. M. Connolly, $1; Mme. Dugusme, $1; C. H. Stokes, $1; Miss Cathrine Smith, $5; Dr. Martin J. Dunn, $10; Rev. P. J. Quinn, $25; R. B. Brown, $20; John Mitchell, $25; Chief Vollmer, $1; Paul T. Swedberg Co., $1; H. K. Thornton, 25 cents; Sydney Rose, $10; Mrs. Margaret Dolan, $2; Hink & Son, $20; L. Belust, $5.50; members of West Oakland Home, $25; James G. Connors, $2; Ernest M. Clark, $25; Robert W. Murphy, $5; Rose B. Brown, $1.50; A. W. Moore, $5; George Sawyer and Albert White, $10; Nathan Dohrman, $50; G. E. Sawyer, $10; Emil E. Gloor, 50 cents; A. K. Grimm, 50 cents; Mrs. Nicholas Connolly, 25 cents; D. J. Bogley, $2.50; Dr. Loring, $2.50; Mr. Muller, $5; George Heagerty, $10; Mrs. Mahoney, 50 cents; Mrs. H. Macdonald, $2.50; Marian C. O'Connor, $1; Dr. R. O'Connor, $5; Mrs. E. Faneuf, $1; Mrs. P. J. Howard, 50 cents; Mrs. C. Brunson, 50 cents; Miss A. L. Donovan, $1; W. Ham, 50 cents; Miss A. Goodman, 50 cents; C. P. Hite, $5; Mrs. W. L. Grieve, $5; Lutgan & Nolan, $5; Cunha & Caporgno, $100; O. Gara, $4; H. C. Gallagher, $25; Mrs. E. G. Buckley, $5; Mrs. M. Klink, $5; Dr. J. W. Calkins, $5; Charles F. Gross, $50; Marie Louise Hilgard, $5; United Iron Works, $50; E. Winsby, $50; Charles H. Spear, $5; Dr. J. B. Wood, $25; Dr. G. E. G. Reinle, $100; Dr. William S. Porter, $100; Dr. W. H. Irwin, $100; Dr. O. D. Hamlin, $500; Dr. W. M. Tappan Lum, $10; Dr. Clarence A. De Puy, $110; California Culvert Co., $25; Emil Nusbaumer, $25; Harry Holst, $15; M. E. Govan, $5; Dr. Anderson, $10; Dr. W. S. Kuder, $10; Dr. J. H. Pond, $10; West Oakland Home, $25; John E. Adams, $5; Bessie Wood, $5; Charles Hofmann, $10; Mrs. S. J. Donohue, $10; Judge St. Sure, $10; Lorena MacIntyre, $10; J. J. Donovan, $5; Amelia Caminata, $5; Miss M. J. Hopkins, $5; Jack Heafy, $20; R. S. Kitchener, $50; Tom G. Murphy, $50; Jackson Furniture Co., $100; John Breuner Co., $100; Mrs. Annie Fitzsimmons, $5; Joseph Byrne, $20; Mrs. F. T. Dunleavy, $5; Strobbe & Romak, $10; P. Stephano, $2; M. A. Redding, 50 cents; Mrs. E. Thornton, $3; John S. Gutleben, $2; Western Casket Co., $100; Moss Glove House, $20; O. G. Foelker, $5; Mrs. M. Specker, $10; Louis Scheeline, $10; D. J. Herr, $2.50; Mrs. I. Sorrenson, $2.50; Vose & Rich, $5; Rev. Charles Philipps, $10; Dr. W. H. Robinson, $100; Oakland California Towel Co., $20; James Taylor, $25; Mrs. T. Powell, $5; Mrs. Orville Moore, $5; F. G. Schulte, $2.50; R. Seale, $2.50; Anna A. G. Tracy, $25; Mary E. Donnelly, $25; J. Commane, $5; A. A. Rogers, $5; Charles Hoffman, 50 cents; H. Koerber, $2.50; Captain C. F. Williams, $1; George Palmer, $1; Joseph A. Sheldon, $1; C. N. Jamison, $1; Dr. E. Smith, $2.50; Alfred R. Vogelman, $2.50; Western California Fish Co., $5; J. H. Pilster, $2; B. K. Truelsen, $1; Janson Iron Works, $5; John Camlong, $2.50; George D. Brisley, $2; Alameda Candy Store, 50 cents; L. F. Marcellin, 50 cents; E. M. Shaw, $5; Frank Gallagher, Jr., $1; Frank Gallagher, $1; J. W. Finn, $1; James Doran, $1; Mrs. M. E. Goodwin, $2.50; Joseph Toben, $1; J. C. Westpal, $1; W. J. Tait, $1; Wallace Krohn, $1; Charles Jurgens Co., $20; Mr. Payser, $1; Mr. O'Connor, 50 cents; H. Reichold, $5; Mrs. Murdock, $2; Manasse Pick, Tanning, $10; Ellen Driscell, $5; Dr. W. Wood, $25; J. H. Wilkens, $5; Charles T. Barrett, 25 cents; Mrs. W. A. Hamshaw, 50 cents; C. Hadlen, Jr., $5; A. J. McDonald, $1; Frank E. Brigham, $2.50; A. Gustavson, $1; Dr. W. L. Friedman, $100, and Reid Bros., $10.

BRASS WORKERS SUE.

LOS ANGELES, March 9.—John Polacheck and C. N. Polasky, New York brass contractors, today sued Eugene Schuler, contractor for the new Santa Barbara postoffice building, for $5062 alleged due for brass work.

A KNABE FOR $80.

Don't you want a Chickering or a Weber, a Kimball or a Steinway, or some other make? All these and many others are now on sale. Easy payments and prices so low that you can afford one.

Player pianos included, too, free music rolls. Ellers Music Co., Ellers Bldg., 1448 San Pablo ave.—Advertisement.

Special Prices on Sunkist

Special shipments, direct from California, of luscious, Sunkist Oranges—the *uniformly good* oranges—are now ready for the special Orange Day sales in scores of local stores. Sunkist are juicy, practically seedless, tender and they are *good for you.*

Order now from your dealer or from one of the stores named below. Buy them by the box. Uniformly good oranges—such as Sunkist—will keep.

Sunkist

California Fruit Growers Exchange
A Co-Operative, Non-Profit Organization of 8000 Growers
Los Angeles, California

Uniformly Good Oranges

GIFT BASKETS

OF FINE FRUITS AND DELICACIES PACKED TO ORDER. PRICE ACCORDING TO SELECTION.

A GIFT IS NOT EASILY FORGOTTEN

"'Tis for remembrance."

"Who will buy my oranges?"

said Nell Gwynn.

In the days of the first Charles of England oranges had atmosphere. They must of, otherwise why would the lovely Nell have made that remark?

California is the home of the Sunkist Orange, and California's oldest grocery says to you: "Who will buy our oranges?"

CALIFORNIA'S FINEST PRODUCTS:

WINES *FRUITS*
NUTS *RAISINS*

We send California east by proxy.

13th Street, Near Broadway **GOLDBERG, BOWEN & CO.** Phone Lakeside 7000

MASTER GROCERS

FINE TEAS, COFFEES, CALIFORNIA PRODUCTS AND WINES

10 Fruit Departments — 6 Fish Departments
10 Vegetable Departments — 6 Delicatessen Departments
10 Poultry Departments — 2 Meat Departments
10 Butter and Eggs Depts. — 2 Bakery Departments

This Market Is Conducted by Men of High Moral Character

KESSLER'S GROCERY—SPECIALS FOR TOMORROW.

GROGAN'S RIPE OLIVES, quart can, reg. 25c can, only ..... 15¢
LIBBY'S STRAWBERRIES, reg. 15c can....3 cans 25¢
PEACHES, tomorrow only. reg. 15c can.....3 cans 25¢
ASPARAGUS, Fancy White, reg. 20c can.....2 cans 25¢
MATCHES, Blue Tips, reg. 5c straight .....3 pkgs. 10¢
MACARONI, all kinds, reg. 10c lb. .....4 lbs. 25¢
QUAKER PUFFED CORN, reg. 15c pkg....2 pkgs. 15¢
GREAT WESTERN SOAP, reg. 5c bar.....10 bars 25¢

DELICATESSEN DEPARTMENT

HAMS — Cudahy's and Morris & Co., 25c lb. BY HAM
LIMBURGER CHEESE, reg. 35c, tomorrow only 25¢ lb.

BACON — Morris & Co. 25c lb. BY SIDE
AMERICAN SWISS CHEESE, reg. 45c lb..... 32½c lb.

N. C. JORGENSEN
At the Washington Street Entrance

Finest Alaska Codfish, 2 lbs for....25c
Eastern Boneless Codfish, per lb.....15c
Grimsby Bloaters, 6 for.....25c
Boneless Herring, 1 lb.....30c
Italian Olive Oil, per gal.....$2.50
Our well-known brands of Bacon, per lb.....24½c
Eastern Sugar-Cured Hams, per lb.24½c

Saturday Special---Bob White Flour
49-pound sack .....$1.98 24-pound sack $1.10
Small Sacks 40c
Flour Stall, near Clay Street Entrance.

POULTRY DEPARTMENT

Fryers, per lb.....30c
Roasting Chickens, per lb. 33c
Eastern Hens per lb. 28c
California Stewing Hens, per lb.....25c
Special Dressed Chickens, each.....50c

ORANGE DAY TOMORROW

Thousands of SUNKIST ORANGES on special sale. Prices lowest in the city.

SUNKIST LEMONS—SUNKIST GRAPE FRUIT

LONG'S COFFEE DEPARTMENT 1 lb. Long's Special 30c

CUT OUT THIS COUPON.

And upon making a purchase of 50c or more you will receive 10 EXTRA AMERICAN TRADING STAMPS.

NAVLET, the Coffee Man — Free Market, Sixth & Clay Sts.

In Our New Permanent Location
1106 Washington Street,
Corner Eleventh Street

A. SUTHERLAND
(INCORPORATED)
RETAIL GROCERS
Telephone Oakland 5300

Special Prices for Saturday only

Best Creamery Butter — Sutherland Brand, lb. 37c
Large select Ranch Eggs, per dozen 30c
Fresh Pullet Eggs— per dozen 27c
Large 10c loaf Bread.. 8c
Sunkist Oranges and Lemons

BERKELEY
Headquarters for
SUNKIST ORANGES
are at
BERKELEY FREE MARKET
H. W. Ross
N. W. Corner Shattuck and Haste Street
Telephone Berkeley 6660

HARRISON MARKET

Sanitation — Quality

S. E. Cor. 12th and Harrison Sts. — *"Finest Market in the West"*

PHONE OAK. 902. OPEN UNTIL 10 P. M. SATURDAYS

Famous "Liberty Brand" LARD 20c lb.

WE WANT YOU TO TRY OUR FAMOUS "LIBERTY BRAND" HAMS AND BACON

CHICKENS, TURKEYS, BELGIAN HARES and WILD RABBITS from our own Walnut Creek Ranch

FRESH FISH DAILY

SPECIAL Fresh Ranch EGGS - - 29c & 30c
FOR SATURDAY ONLY

OAKLAND 828 — *GROCERY DEPARTMENT* — FREE DELIVERY

14 lbs. Pure Cane Sugar $1.00

With Grocery order of $1.00 or over, excluding flour and can milk.

Extra Family Flour, sack.....$2.20
3 cans Jersey Milk.....25c
Very good Japan Tea, lb.....25c
11 lbs California Rice.....50c
3 lbs Macaroni or Spaghetti.....25c
3 pkgs. Egg Noodles.....25c
2 pkgs Corn Flakes.....15c
2 lbs Dried Peaches.....25c
2 lbs Dried Apples.....25c
4 lbs Steel Cut Oats.....25c
4 lbs Farina.....25c
3 lbs Tapioca, Sago or Barley.....25c
½ lb can Hershey's Cocoa.....15c
Nice Fat Mackerel.....10c
3 Shaker Salt.....25c
Cottoene.....40c, 80c, $1.85
Crisco.....35c, 70c, $1.50

Harrison Fruit and Produce Co.

1537 Broadway — Phone Lakeside 5057. — Branch, Oak. 829

Choice Fruits, Vegetables, Groceries, Butter, Eggs.

We carry a full line of Sunkist Oranges, Grapefruit and Sunkist Lemons; Tomatoes, Bell Peppers, Cucumbers, Fine Apples, Green Peas, Asparagus, Mushrooms, Alligator Pears, and all kinds of Vegetables.

Strictly Fresh Ranch Eggs, 30c dozen.
Fresh Creamery Butter, 40c lb.
MILK-FED CHICKENS

We also operate a Fruit and Vegetable Department at the Harrison Market, featuring Sunkist Oranges and a full line of Fruits and Vegetables.

SPECIAL—Newtown Pippins at.....$1.40 a Box

"Oranges for Health"

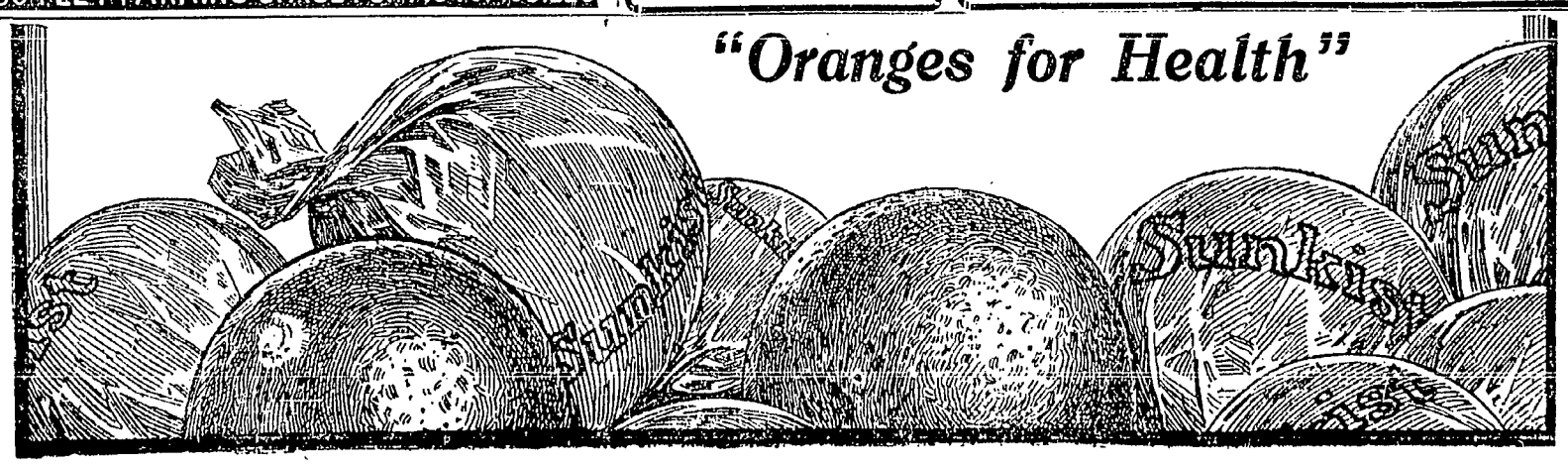

Oakland Tribune

Publication Office, TRIBUNE Building, corner of Eighth and Franklin streets. (All complaints should be made direct to main office.)

Telephone Lakeside 6000.

Subscribers and Advertisers will receive prompt and complete service regarding accounts, orders and classified advertising at the following

BRANCH OFFICES

Open evenings.

Uptown Office—1122 San Pablo Ave., Oakland, adjoining First National Bank. Phone Lakeside 6000.

Berkeley Office—2015 Shattuck Ave. Phone Berkeley 180.

Alameda Office—1434 Park St., near Santa Clara. Phone Alameda 528.

Fruitvale Branch—Corner Drug Store, Fruitvale avenue and East Fourteenth street. Phone Fruitvale 77.

Piedmont Branch—G. W. Appleton Pharmacy, 4158 Piedmont avenue. Phone Piedmont 5470.

Claremont Branch — A. J. Grieshe Pharmacy, 5674 College avenue. Phone Piedmont 7219.

South Berkeley Branch—McCracken's Pharmacy, cor. Adeline and Harmon streets. Phone Piedmont 3773.

Melrose Branch—E. H. Peters, Bicycles, 4640 E. 14th st. Fruitvale 2024.

Elmhurst Branch — F. W. Eckhardt, druggist, 9601 East Fourteenth street, cor. Ninety-sixth avenue. Phone Elmhurst 74.

San Francisco Office — 683 Market street, Monadnock Bldg. Phone Kearny 5260.

SANTA CLARA COUNTY BRANCH.

San Jose—34 E. Santa Clara. Phone S. J. 4736, or S. J. 827.

AGENCIES.

Hayward—J. T. Carroll, First National Bank bldg. Phone Hayward 222.

Richmond — Edwin Pascoe, 909 McDonald avenue. Phone Richmond 253.

Point Richmond — Mrs. B. Casey, 13 Washington avenue. Phone Richmond 255.

Sacramento — 429 K street. Phone Main 2703.

Stockton—349 East McCloud avenue. Phone 2617 J.

Santa Cruz—Cor. Pacific and Soquel avenue. Phone 299.

Napa—116 First street. Phone 565 R.

Santa Rosa—609 Fourth street. Phone Main 89.

Reno—36 West 2nd street. Phone, Main 492.

The TRIBUNE will not be responsible for more than one incorrect insertion of any classified advertisement ordered for more than one time. Inform the Classified Advertising Department promptly of any errors in your advertisement.

LOST AND FOUND.

AIREDALE dog found. Call at 5047 Fairfax ave., Melrose, at once.

LOST—On ferryboat Santa Clara, 11:20 a. m. from San Francisco, ferries, a box containing a new navy blue serge dress embroidered in yellow. Phone Oak. 4709, 1975 Webster st., Oak.; reward.

LOST—Evening March 7, bet. Lake Merritt boathouse and auditorium, ring; large turquoise setting; reward. Return boathouse or 1810 Oak st., Alameda; ph. Alameda 2758.

LOST—Grove car, book and $10 bill; was scholarship just cashed by needy U. C. student to pay monthly expenses. Ph. Alameda 1535.

LOST—Sat., March 3, bet. Central av. and Chestnut station to San Francisco, pearl amethyst brooch. Ph. Ala. 102; reward.

LOST—Wednesday, in or near T. & D. theater, gold sunburst pin with diamond setting; reward for return. Call Piedmont 6863W.

LOST—A Scotch collie, license 955; small sore below right eye; reward. 1245 Hampel st., Oakland. Mer. 878.

LOST—Wed., probably at Free Market, pearl crescent pin, valued as memento; reward. 833 Linden.

LOST—Overcoat, Monday p. m., on Lake Shore car or K. R.; reward. Pied. 2055, after 5 p. m.

LOST—Carved gold band ring, diamond setting, about 1:30 p. m. Wed.; reward. Oakland 239.

LOST—Black muff on Highway between Oakland and Modesto; reward. 481 Boulevard way; phone Oakland 6552.

LOST—Green talking parrot near Polytechnic College; suitable reward. 1237 Madison st.

STRAYED or stolen, 1 bay pacer horse, with white stripe on head; reward. Notify Marshall Peralta, San Leandro, or phone San Leandro 362.

FRATERNAL

F. & A. M. DIRECTORY

Live Oak Lodge No. 61 meets Masonic Temple, 12th and Washington sts. Friday, March 9, F°. Chas. H. Victor, master; W. J. Garibaldi, secretary.

March 30, annual reunion of Live Oak. Visit by the Grand Master and officers of the Grand Lodge.

Scottish Rite Bodies

Cathedral, 15th and Madison sts. Monday, March 12, 17°; H. G. Ilderton, presiding.

Friday, March 9, Ladies' Scottish Rite Club; Wed., March 14, 8 p. m., illus. lecture by H. G. Squier on "Masonry in the Philippines."

AAHMES TEMPLE

A. A. O. N. M. S., meets 3d Wednesday of month at Pacific Bldg., 16th-Jefferson sts. Visiting Nobles welcome.
DR. J. L. FEASE, Potentate.
E. H. MORGAN, Recorder.

I. O. O. F.

PORTER LODGE, NO. 272, meets every Monday evening in Porter Hall, 1918 Grove st. Visiting brothers cordially invited. Will confer third degree. A. W. Shaw, N. G.; G. C. Hazelton, R. S.

I.O.O.F. TEMPLE

ELEVENTH STREET, AT FRANKLIN.
FOUNTAIN NO. 196, I. O. O. F. Meets every Monday evening.
OAKLAND NO. 115, I. O. O. F. Meets every Tuesday evening.
NORTH OAKLAND NO. 401, I. O. O. F. Meets every Wednesday evening.
SUNSET REBEKAH NO. 109. Meets every Wednesday.
UNIVERSITY NO. 144, I. O. O. F. Meets every Thursday evening.
GOLDEN RULE ENCAMPMENT NO. 34, I. O. O. F.—Meets every 2d & 4th Fri.
CANTON OAKLAND NO 11 Meets first and third Friday.
OAKLAND REBEKAH NO. 16. Meets every Saturday.

Knights of Pythias

OAKLAND LODGE NO. 103. KNIGHT rank Thurs., March 15. Visiting brothers welcome. Social dance March 22. Pythian Castle, 12th-Alice. M. T. Stallworth, C. C.; Jas Dennisson, K. of R. and S.

KNIGHTS OF PYTHIAS. Paramount Lodge No. 17—Meetings every Wed. eve. at 8 o'clock, Pythian Castle, 12th and Alice sts. Visiting brothers welcome.

"Special Order," Wed., March 14; debate on State Legislation of Health Insurance; very important.
GEO. SAMUELS, C. C.
CHAS. B. HOOD, K. of R. and S.

MOOSE

OAKLAND LODGE NO. 324, LOYAL ORDER OF MOOSE, meets every Friday night at Moose Hall, 12th and Clay sts.; W. J. Hamilton, Secy.

PACIFIC BUILDING, 16TH STREET AT JEFFERSON.
OAKLAND CAMP NO. 94, W. O. W.—Meets every Monday, 8 p. m.
OAKLAND NEST 1007, O. O. OWLS—Meets every Monday, 8 p. m.
ROOF GARDEN ASSEMBLY—Meets every Tuesday, 8 p. m.

Just Say You Saw It in THE TRIBUNE

THE MACCABEES

OAKLAND TENT NO. 17 meets at St. George's Hall, 25th-Grove, Monday, Feb. 26; SOCIAL DANCE after the meeting. Office rooms at 1007 Broadway. M. F. Davis, Com.; J. L. Fine, R. K.; Oakland 5326.

F. O. E.

Oakland Aerie No. 7 meets every Monday night at 8 p. m. in Odd Fellows Bldg., 11th and Franklin. Fraternal Hall, third floor; elevator. Visitors welcome.
H. C. YOST, President.
HENRY KROECKEL, Secretary.

NEW ENGLAND ASSOCIATION

California Chapter No. 1 meets in Starr King Hall, 14th and Castro sts., April 10, 8 p. m., regular meeting. All New Englanders cordially invited. L. E. Brackett, secy.; Pied. 4773.

KNIGHTS OF COLUMBUS

OAKLAND COUNCIL NO. 734. Meeting night 2nd and 4th Wednesday of each month at Knights of Columbus auditorium, 660 13th st.; Dr. J. S. Slavich, grand knight; M. P. McKulness, secretary.

MODERN WOODMEN

OAKLAND CAMP NO. 7236 meets every Thursday evening at Fraternal Hall, Odd Fellows Bldg., 11th and Franklin streets. Ezra Cox, Ven. Con.; City Com. W. H. Edwards, Past Con.; J. F. Bethel, Clerk, room 17, Bacon Block.

ANCIENT ORDER OF FORESTERS

COURT ADVOCATE, 7378 meets every Tuesday, 8 p. m. Active membership campaign inaugurated. Visiting brothers welcome. Pythian Castle, 12th-Alice sts. Thos. F. Shaw, C. R.; Jas. McCracken, Fin. Secy.

U. S. W. V.

E. H. LISCUM CAMP NO. 7, U. S. W. V., Thursday evening, 8 o'clock, Memorial Hall, City Hall Bldg. Visiting members cordially invited. Chas. C. Garfield, commander; M. W. Sellar adjutant, 893 54th st.

JOS. H. McCOURT CAMP NO. 13, U. S. W. V., meets every third Thursday at Native Sons Hall, Shattuck, near Center, Berkeley. E. W. Turner, Commander; A. P. Hanscom, Adj.

B. A. Y.

Oakland Homestead meets Friday evenings at N. S. G. W. Hall, Eleventh and Clay. Visitors always welcome. Mrs. Louise Holmes, correspondent, Roslyn Apts.; phone Oakland 237.

OAKLAND TRIBUNE, Oakland's greatest evening newspaper, assures its advertisers that the circulation of this paper reaches every day over 50,000 readers.

THIS STYLE OF TYPE costs twice as much as THIS. It is four times as effective. Ask the clerk.

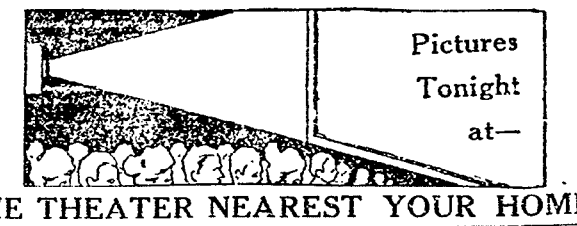

THE THEATER NEAREST YOUR HOME.

BROADWAY

T. & D. Bdway.-11th — MAE MURRAY in "On Record"; Peggy Hyland, Marc. MacDermot, "Intrigue."

REGENT at 12th PURPLE MASK

EAST TWELFTH STREET.

GAIL KANE "On Dangerous Ground" PARK, 7th ave.

PIEDMONT AVE.

ROBT. WARWICK, "Man Who Forgot." PIEDMONT.

BERKELEY.

T. & D. Shattuck-Kittredge — WM. DESMOND, "Iced Bullet"; Key. Com. and Travelogue.

SOUTH BERKELEY.

LOU. HUFF and JACK PICKFORD, "Great Expectations." LORIN.

TELEGRAPH AVENUE.

STRAND at 33d—ANITA STEWART in "The Glory of Yolanda."

ELMHURST.

BIJOU E. 14-84 av.—PEARL WHITE, "Pearl of the Army."

Rooms wanted for TRIBUNE readers.

TOMORROW'S SPECIAL "BARGAINS" ON LOWER BROADWAY

SHOES.

BROADWAY SHOE PARLOR
12TH AND BROADWAY, UPSTAIRS.
Bargains for men.

TAILORS

SUITS Best in town, $25 and up. Mitchell, the Tailor, 910 Bdwy.

Read and use the "Want Ads."

LOST AND FOUND—Continued.

LOST—Sat., March 3, bet. Central ave. and Chestnut sta. to S. F., pearl-amethyst brooch; reward. Alameda 102.

LOST—Collie pup in North Berkeley, Thursday morning. Phone Berk. 4307.

LOST—Female Airedale pup; reward. Return 2836 Summit st.

PERSONALS.

ANY GIRL in sorrow and perplexity will find a home and a friend in Rest Cottage, 2107 13th ave.; Dimond car; it's also a refuge for women and girls who have lost their way and wish to live a better life. Phone Merritt 2186.

ANY girl in sorrow, perplexity, needing a friend, advisor, is invited to call or write Miss Tanner, Salvation Army Home, 5205 Harrison ave., Oakland; phone Fruitvale 564.

A—DOCTORS for men; sores, swellings, discharges; nervous, skin and blood poison our specialty; consultation free. Dr. Hall, 707 Bdwy. (upstairs), nr. 7th.

ALL diseases. STRICTURES, Nervous, Blood. Dr. Blumenberg, 1595 Sutter, S.F., 3-7 wk. days.

FAT off, by the famous Gardner Rolling Machine. No dieting, no fasting, no exercising. Room 216, 577 14th.

GAS Consumers' Association reduces your bill 15% to 30%. 364 12th st.

IF sick or in trouble I will pray for you gratis. Unknown, Box 18015, Tribune.

LEONARD S. CLARK, Atty.-at-Law, 403-404 Federal Bldg.; consultation free.

TREATMENT for rheumatism, nervousness, stomach troubles. Mme. Du Chene, 728 Pine, S. F.

SEE "Movie" programs, top this page.

WRINKLES and baggy skin removed by our astringent mask. Rm. 216, 577 14th.

ELECTROLYSIS.

SUPERFLUOUS HAIR WARTS MOLES permanently removed without pain, mark or scars. We guarantee to kill every hair we treat. MME. STIVERS, 133 GEARY st., Whitney Bldg., suite 723; phone Douglas 5232. Oakland office, suite 424, First National Bank Bldg.; phone Oakland 2521.

EDUCATIONAL.

COACHING in gram., gr. subj., 50c hr. Pd. 5927, after 3:45; nr. Tel. and 35th.

GREGG Shorthand Priv. School; bkpg.; indiv. instr.; rates. 211 13th; Lake. 4171.

R. R. S. Coaching School for music, grade and H. S. work; all teachers Univ. grad. 419 North st., nr. Teleg.-Alcatraz, Oak.; Pied. 2622-J.

SHORTHAND and typing; thoro., practical, competent instruction. 1217 1st av.

EMPLOYMENT

HELP WANTED—MALE.

ARMY OF UNITED STATES, MEN WANTED — Able-bodied, unmarried men under age of 35, citizens of United States, of good character and temperate habits, who can speak, read and write the English language. For information apply to Recruiting Officer, 909 Broadway, Oakland, Cal.

AUTO driving taught in new, up-to-date cars in busiest part of city; also give certificate and assist you secure position; $10 for complete course. (AUTO SCHOOL, 1562 Franklin st.

A YOUNG man to learn real estate business; must be energetic and ambitious. Maiden, Hittigstein & Co., 1310 Broadway, Oakland.

AAA—MAKE money while learning a trade; tools furnished; we teach men and women; come and see us. National Barber School, 487 9th st.

AUTO Engineering and Vulcanizing School, 5702 Adeline; est. 1906.

BOY wanted with wheel to deliver and solicit. 2727 Grove st.

BOYS with wheels for night work; good salary. R. Young, 1325 Jefferson.

CARPENTERS and builders! Do you advertise under "Business Cards"?

HOUSE PAINTER who can furnish rigging. Phone Piedmont 1237.

PRINTER partner wanted; two-thirder will do. Box 15418, Tribune.

SALESMAN and collector; rig and bond required; salary and commission; permanent position. Apply 512 13th st.

YOUNG man, high school graduate preferred; learn furniture business; chance for advancement; live with parents. 336 14th st.

YOUNG man, some exp., shorthand, typewriting; live home; good chance for advancement. Box 15393, Tribune.

HELP WANTED—FEMALE.

AAA—LADIES, LEARN HAIRDRESSING; THE FAMOUS PEAVY SYSTEM; enroll now. CALIFORNIA SCHOOL OF HAIRDRESSING, 470 13TH ST., Smith Bros.' Bldg., second floor, Oakland.

A RELIABLE firm wants young girl to learn a profitable business; experience not necessary; pay after 10 weeks. Box 5662, Tribune.

A GOOD home for some service in housekeeping. Phone Berkeley 8476-J.

CAPABLE woman for gen. hswk.; good cook. Phone Oakland 2538.

COMPETENT girl to help with housework; $20. Phone Alameda 1958.

COMPETENT girl to help with housework; $20. Phone Alameda 1958.

DRESSMAKING announcements under "Business Cards," 2 lines $4 mo.

EXPER. dancers for big time vaudeville act. Apply after 9 a. m., 1602 Sacramento, cor. Larkin, S. F.

GOOD girl for gen. hswk.; $25; ref.; foreigner pref. Ph. Fruitvale 1170-W.

GIRL to help with baby afternoons. Apply Apt. 1, Lakeshore Apts.

GIRL bookkeeper, small wages to start. Apply 2220 San Pablo ave.

GOOD girl, cooking, gen. hswk.; refs.; $25; no wash. 5460 Thomas st.

GIRL to help with housework and help with children, $12.50 month. 5004 Grove.

NEAT young colored girl; assist 2 children; good cook; no washing; no ironing; $25. 5585 Lawton ave.

UNHAPPY GIRLS will find a woman friend to advise and help them at Rockhurst Center, 130 McAllister st., S. F. Hours 2 to 4 p. m. daily. Phone Park 5937.

WHY not teach school? Expert tutoring for next exams.; highest city-county refs.; free consultation. Pied. 8309-J.

WANTED—Exper. girl for gen. hswk.; small family; must be good cook; good refs. req. Phone Berkeley 3911-W.

WANTED—Exper. white girl for cooking and gen. hswk.; no washing. 2839 Ashby ave.; phone Berkeley 3759.

WOMAN to take care of two children; can sleep at home if she wishes. 5863 59th st., near San Pablo.

WANTED—A girl at once for 2 small children. Phone Elmhurst 271.

WANTED—Young girl to care for children during day. Berkeley 1261.

WANTED — Good, reliable maid; gen. hswk.; fond of children. Piedmont 1078.

WANTED—Good girl for gen. hswk.; ref. 1830 San Juan ave.; ph. Berkeley 4699.

YOUNG lady to assist in bookkeeping; one who has had exper. in receiving phone orders pref. Box 5568, Tribune.

YOUNG woman to do light housework and care for 1-year-old boy; mod. salary, good home. Box 15413, Tribune.

YOUNG Swedish or Danish girl for light housework. Pied. 6395J after 5 p. m.

SALESMEN—SOLICITORS.

SALESMEN WANTED, exper. unnecessary; earn while you learn; write or call for large list of openings and testimonials from hundreds of our members, who earn $100 to $500 a month. NATIONAL SALESMEN'S TRAINING ASS'N., suite 847A, Pacific Bldg., S. F.

SALESMAN, calling on confectionery trade, to carry side line of a well-known product; good seller. Box 15325, Tribune.

WANTED — Energetic solicitors for house-to-house work on a new 1917 offer. Apply 1007 Broadway, room 28, between 4-5 p. m. only.

Read and use the "Want Ads."

Just Say You Saw It in THE TRIBUNE

AGENTS WANTED.

WANTED—Salesman and solicitor; permanent position. Apply 512 13th st.

EMPLOYMENT AGENCIES.

Jap-Chinese Emp., Oak. 5522 AND HOUSE-CLEANING. 500 ALICE ST.

JAPANESE and FILIPINO Employment Agency, 256 8th st.; phone Lake. 3371.

SITUATIONS WANTED—MALE.

ANYTHING—Lunch counter, cafeteria, boarding house, hotel work; 10 a. m.-3 p. m.; competent; wages no object. Box 5572, Tribune.

ANYTHING—Honest Japanese wants position; all kinds of work after 5 p. m. Phone Oakland 8755.

A JAPANESE schoolboy wants position in small family near Piedmont school. 806 Harrison st. Ph. Oak. 6393.

BUTLER—Young colored man, married, wishes position private family; competent, careful, graduate chauffeur; strictly sober, reliable; best character; ref. Phone Lakeside 594; James.

BOOKKEEPER, office man, 35 yrs., mechanical and construction exper., will invest in good business. Box 15403, Trib.

BOOKKEEPER, cashier, experienced office man desires position; $75 mo. 1926 Franklin st. Phone Oakland 8701.

CHAUFFEUR, single, desires position with private family or garage, city or country; careful driver; can repair and wash cars; use no tobacco or liquor; refs. Call M. Costa, Ph. Oak. 3974.

COOK—Young Chinese boy, first-class family cook; good refs. Oh Lee, 328 5th st.; phone Pekin 67.

CLERK—Middle-aged man wants work, night clerk, hotel, rooming house or janitor work. D. Johnston, 475 7th st.

CARPENTER, builder, alteration and repairing, specialty. Phone Elmhurst 370.

CARPENTER wants work; building, alteration and repairing. Oak. 6127, rm. 2.

DAY WORK—Japanese boy wishes housecleaning by day or hour. Phone Lakeside 4120.

DAY WORK—An expert Japanese. Phone Oakland 5082.

ENGINEER—Steam engineer; fired both oil and coal; do own repair; wishes position. Phone Berkeley 8972J.

FOREMAN—Man wants to take charge of farm or do farm work; handy at anything. Box 5635, Tribune.

FIRST-CLASS chauffeur, mechanic, acquainted with city; private car or truck; refs. G. Flint, 1127 8th ave.

FIREMAN, engineer, pile driver man desires position; competent. Phone Fruitvale 637-W, mornings.

FOR building and repair work see "Business Cards."

GARDENER — Elderly, active gardener wants position; exper. in vegetables, flowers, lawn; good ref.; wages moderate. Box 5570, Tribune.

GARDENER, gen. workman, wishes position in priv. family; reliable; good refs. Phone Piedmont 5530-W.

PAINTER will paint, tint or hang paper; lowest prices, highest grade material. Phone Oakland 8862.

PLOWING—Wanted garden plowing and team work; prices reasonable. Piedmont 7280J.

PIE-PASTRY maker, A1 all-round cook; small wages. J. O. Clark, 4896 Broadway; phone Piedmont 7794-J.

PAINTING and paper hanging done neatly and cheaply by day or job. R. J. York, 515 E. 11th st. Merritt 4824.

PLUMBER, first-class man, desires work. Phone Piedmont 3457-W.

SCHOOL BOY—A young Japanese school boy wants position in small family. Phone Lakeside 2900.

SITUATIONS WANTED — FEMALE.

ANYTHING—Young Scandinavian woman wishes work three or four hrs. a day. Box 5569, Tribune.

ASSIST; nursing, mending, cooking, housework; $1.50 day or 25c hr. and car fare. Mrs. L.; Oak. 1148.

ANYTHING—Work by the day, 25c hour, car fare. Oak. 6127.

CLERK—Refined young lady wishes position in grocery or delicatessen; thoroughly experienced; refs. 126 11th st.

COOKING and housework; Danish girl wishes position; experienced. Miss Lund, 1563 Franklin.

COOKING—Japanese neat girl wishes position, cooking and housework, in private family; $5 a week. Oak. 2715.

CHILD'S nurse—A responsible lady would care for children, 25c an hour. Phone Lake. 850.

COOK—Housework; first-class girl; Swedish; best ref. Phone Oakland 4405.

DRESSMAKER—Young lady with some exp. wishes position with fashionable dressmaker or tailor. A. Moor, Frtv. 1794W.

DAY WORK—Colored woman wishes half-day work, or in apartment. Phone Oakland 2718.

DRESSMAKER, first-class city refs.; specialist; sport suits, coats and skirts; goes out by day. Phone Lake. 1387.

DAY WORK wanted by young woman; washing, house-cleaning, cooking. Ph. Oakland 3442.

DAY WORK — Young woman wishes house-cleaning, washing by day. Phone Fruitvale 1082-W.

DRESSMAKER — First-class work; very reasonable; at home or by the day. 232 21st st.; phone Lakeside 337.

DAY WORK—Competent woman wants work for Saturday. Phone Mrs. W., Room 1a, Lakeside 2272.

DRESSMAKING—By the day, remodeling suits and fancy dressmaking; reasonable. Oakland 6604.

DRESSMAKING—Ladies' fancy and tailored sewing and children's; also remodeling; $2.00 day. Lakeside 335, 12 or 6.

DRESSMAKER at home or by day; new and remodeling. 1835 Alice; Lake. 534.

HOUSEKEEPER — Refined middle-aged woman, housekeeper in motherless home; reference. 594 16th st. near Clay. Oak. 7352.

HOUSEWORK—Young Danish girl wants housework; will learn cooking. Miss Mortensen, 1563 Franklin.

HOUSEKEEPER—Refined, attractive woman would accept position in nice home for 1, or care of child. Fruitvale 2258W.

HOUSEWORK — Good cook; middle-aged woman; ref. Phone Oakland 4405.

HOUSEKEEPING; club or institution; references. Phone Merritt 1966.

LAUNDRY—Lace curtains done up carefully, 25c a pair and up, called for and delivered. Phone Merritt 526.

LAUNDRESS, first-class ironer, exper. in fancy clothes; washing and ironing at residence; best care; reas. Berk. 4496W.

LAUNDRY—Lace curtains hand laundered, 25c and up; ecru, 35c; called for, delivered. 903 Market st.; Oak. 5787.

MANAGER — Competent, experienced woman will take charge of apartment house or apartment, unfurnished preferred; must be first class. Box 15238, Tribune.

NURSE, undergraduate, wishes case; institution, hospital or private home; $15 week. Phone Lakeside 2458.

OFFICE WORK—Young woman wishes position in office; 8 yrs. experience; refs. Phone Fruitvale 1524-J.

STENOGRAPHER — Young lady with some experience in office and stenographic work, desires position. Phone Lakeside 5055.

STENOGRAPHER — Refined young woman, experienced, would prefer position as private secretary, or work of a literary nature. Box 15397, Tribune.

SWEEPING, dusting, general cleaning and quick ironing, no washing. 1159 Broadway; Francis Dennis.

SEE "Movie" programs, top this page.

UPSTAIRS work and waiting; Danish girl wishes position; good refs.; wages $35 mo. Phone Merritt 616.

WOMAN wants to go out washing or housecleaning by the day. Phone Elm. 298.

COINS AND STAMPS.

COINS, stamps, antiques bought and sold. Ben Cohen, mfg. jeweler, 1618 Grove.

THIS STYLE OF TYPE costs twice as much as THIS. It is four times as effective. Ask the clerk.

Just Say You Saw It in THE TRIBUNE

SPECIAL NOTICES. SPECIAL NOTICES SPECIAL NOTICES

Dr. CARD

10,000 Patients Without a Failure

DISEASES OF WOMEN. Formerly of 517 Twenty-third St., Oakland. TEN YEARS IN OAKLAND AND SAN FRANCISCO. Regular licensed physician. Painless treatment, honest methods, no detention from home or work; skill that knows no rival; efficiency that cannot be compared; not a single known dissatisfaction. THOSE DISAPPOINTED by incompetence or increasing fees are invited to see a doctor who never fails to give relief at the first treatment. CONSULTATION FREE AND CONFIDENTIAL.

Westbank Bldg., Market and Ellis Sts., San Francisco

ROOMS 408-9-10-11-12-13-14-15. Hours 10 to 5. No Sundays.

OAKLAND OFFICE FOR CONSULTATION ONLY, PANTAGES BLDG. HOURS 10 TO 4.

Business cards

BAMBOO.

JAP BAMBOO RAKE CO. Wholesale. 2413 Webb av.; ph. Ala. 1063W.

CARPET CLEANING.

ACORN RUG WORKS—Rugs made from old carpet; steam carpet cleaning, 4c yard; 9x12 rugs, 75c. Phone Merritt 61.

LESTER Steam Carpet Cleaning Co., 618 2d st. Ph. Oak. 4184, Lakeside 1377.

DRESSMAKING.

MME. CORDES—First-class fit guaranteed; remodeling and gowns, $6 up. 1805 Teleg. av. Lakeside 770, Apt. 105.

DRESSMAKING and remodeling by ladies' tailor. 2232 Teleg. av. Lake. 957.

E. D. M. School Designing and Dressmaking—Demonstration on designing Wed., 2:30 p. m. 1581 Franklin st.; Oak. 2983.

HEMSTITCHING AND PLEATING.

BUTTONS, button-holes, picot edging. Steele's 222 Ellis st., S. F. Franklin 4521.

Hem stitch, pleats, buttons. The Vogue, S. G. Sternberg, sole trader, Sherman-Clay Bldg.; O. 145.

HEMSTITCHING and picot work done at Singer Shop, 512 13th, while you wait.

DAY AND CONTRACT WORK.

ANDERSON estimates; new buildings, alterations, repairs, concrete. Pied. 5521-J.

CONTRACT work, alterations, additions, anything in construction; estimates given; estab. 15 yrs. Ph. shop, Oak. 1877.

CONTRACTING AND REPAIRING. Phone Fruitvale 1752-J.

FOR building material see under "Sale and wanted."

PAINTING, papering, tinting; 25 yrs. exp.; work guaran.; estimates. Pied. 4659-J.

TINTING, papering, painting, carpenter work and jobbing; reas. Ph Elm. 214.

DETECTIVE AGENCIES.

PACIFIC DETECTIVE AGENCY, 1111 1st Nav. Bk. Bldg., 16th and San Pablo; phone Oakland 3013. All cases.

MOVING AND STORAGE.

PIONEER Mov. & Packing; storage wanted; haul free. 2011 26th av. Fruit. 62.

DIAMONDS BOUGHT AND SOLD.

DIAMONDS bought, sold. Percy Greer, 251 Adams; Oak. 8068.

GARDEN CONTRACTORS

THE garden beautifiers; we lay the garden in any international style; all work guaranteed; we also keep garden in good order. Phone Alameda 1086-W.

JUNK.

WE BUY junk of all kinds. Orders promptly attended to. Eastern Junk Co., 520 Franklin st. Oakland 1731.

PLUMBING

PLUMBING, repair; reasonable. Phone Oakland 2337.

ROOFING.

H. J. EDWARDS, shingler; estimates furn.; 25 yrs. practice in Oak.; employers' lab. carried. 1215 Peralta; Oak. 7246.

UPHOLSTERERS.

AT R. J. HUNTER'S, 2153 Tel. av.; Oak. 8785—Fine upholstering, furniture repairing; estab. 1887; charges reasonable.

A. S. LECKIE, 336 14th st.—Fine upholst. re-upholstering; high-grade furn. made to order; repairing and finishing, reas.

To Let

APARTMENTS TO LET.

AAAA—Cost of Living Reduced

HOTEL KEY ROUTE INN, on Broadway, at 22d. Perfect cleanliness, excellent meals, ballroom, tennis, protected gardens, kindergarten, fireproof protected. EVERY MODERN CONVENIENCE, FREE GARAGE; excellent rooms; monthly with meals, (1) $50, (2) $35. Inspection invited. Phone Oakland 5924.

Attention, Apartment Renters

Why pay exorbitant rentals? Enjoy the distinction of living at the Fredrick Apts.; largest, most reasonable high-class house in Oakland. Choicest 4-room front unfurn., $40. Inspection invited. 41st st. near Telegraph ave., at K. R. station; ph. Piedmont 3562.

AA—SAVE 33 1-3 PER CENT

Beautiful Maryland Apts., out of the high land values; completely fur.; steam, hot water, free phones; 2, 3, 4-rm. suites, $25 up. N.W. cor. Telegraph and 32d st.

ARCO Madison-14th St. Now filled; make reservations, 2, 3 rms., comp. furn.; high-grade service; S. F. cars. Ph. Oak. 6351.

At Casa Rosa Beautifully furnished 3-room apts., disappearing beds. 1121 Market st., opp. 14th, Oakland 4164.

A—Vue-du-Lac New mgmt.; 2, 3, 4 rms., $16-$30; mod. 3d av.-E. 26th st., E. 26th st. car. M. 1765.

A—2 R. FUR. $18 Comp. apt.; bath; use ph., etc.; 5 windows; large. "Colos Apts.," 1136 10th ave.

A—RAYMOND 2, 3, 4 rms., $35-$65; finely furn.; large lobby, billiard and ballroom. 1161 Alice.

A—MIGNON, $15 up; 2-room hkpg. apts., private bath, steam heat, hot water, ph.; near K. R. 3618 Telegraph.

AA—KINSEY APARTMENTS—3 rooms; hdwd. floors; mod.; partly furnished; ph. free. 603 Sycamore st.; Lake. 1616.

A—WALDO 4-room apts., furn.; neat, phone. 800 14th st.

"ARTHUR" Apts.—3 rms., furn., el. ht. 920 Oak. Ph. Ok. 2349.

A—3 R. UNF. [illegible]

A—2-4 R. Furn. $12 to $20. "Coronado," 2507 Grove.

A COZY neatly furn. 3-room apt.; phone, rent reas.; no children. 1020 10th st.

CROSSWAYS Beaut. new 3-rms.; 2 dress. r.; show., gas. 612 Grand; F. 7665W.

Just Say You Saw It in THE TRIBUNE

APARTMENTS TO LET—Continued.

BLAKE 11th-Washington—Furn apts., rms.; clean, sunny, homelike.

COLONIAL 4 rms., pch., unfur.; very reas. rent. Lake. 3740.

CASTRO 2, 3-r. fur. and a 3-r. unfur.; 1 single rm. 1411 Castro st.

EL NIDO 2, 3, 4 rms.; furn.; sleeping porches; tennis court; on Lake Merritt. 1580 Madison; Lake. 199.

EL CENTRO 23d-San Pablo—2, 3, 4 r., $16-$35; every convenience. Oak. 2619; 23d-San Pablo.

Eugene 125 E. 15th—Facing lake; 2-3-rm. fur.; mod.; $20 up. M. 626.

FAIRMONT 201 Orange st.—3, 4-r.; steam heat; 1 nice apt. now vacant. Phone Oakland 8137.

FURN. apts., 2416 College, Berkeley, $12 up. Pied. 1483-J, or Berk. 8476-J.

Harrison 14th & Harrison—New, mod., sunny; 2, 3, 4-r. apts., fur. and unfurn.

Hillside 84 Yosemite st., nr. Pd. K. R.—3 rms., NEW; $20 up. Pied. 7665-W.

ISABELLA APTS.—Mod., sunny, 2-r. apts., bath, steam heat, 1 blk. to K. R., S. P.; reas. 808 Isabella st. & San Pab.

LEWELLYN APTS., 1006 Jefferson, cor. 10th st.—2 and 3-room apts.; reas. Oak. 3854.

MADISON PARK 9th and Oak sts.; phone Oak. 3160; Oakland's estab. home of comfort; hotel serv.; close locals; walk. dist.; bus. cen't.

Mariposa 2-r. furn., $25-$27; facing lake. 123 Lake st.

Merlin Apts. 1-2-3 rms., new; ½ blk. K.R. 2351 San Pablo av.

NEW 2 and 3-rm. apts, $20 up. 5530 College ave.; Piedmont 2330-W.

"Orefred" 831 16th st.; all outside 3-r. ap.; stm.; $22.50 up.

Oakdale Apts. 517 24th st., nr. Tel. 2-3 rms., furn.; stm. heat, hot water; priv. ph.; 2 blks. locals.

QUIET or refined couples wishing something lovely; Brand new apartments, 3 rooms and breakfast nook, ivory enameled woodwork, southern gum panels, tile baths, solid oak floors, beautiful wall paper, abundance sunshine, steam heat, hot water; will find very profitable to present this adv. Apt. 3, Rosalind Apt., Oak and Tenth; beautiful Lake and Auditorium district; superb view of hills; walking distance 14th and Broadway, S. F. service; will soon have similar apts of 2 rooms also. Call and see both. Special inducements to permanent tenants who have or will buy own furniture.

REX Mod. 2-rm. apts.; steam, phones, wall beds; walk. dist.; $16-$25. 9th-Fallon. Phone Lakeside 4232.

ROSLYN 19th-Telegraph — Furn. and unfurn. 2, 3, 4 rooms; reas.

UPPER PIED. "RONADA COURT," 157 Ronada av.- New 5-rm. apts., sunny. Phone Pied. 131.

UNFURN. apt. 3 nice, sunny rooms and bath, $15. 1451 36th ave.

2 and 3-RM. apt., furn. or unfurn.; cabinet kitchen, bath, dressing room, wall bed, mirror door; priv. entrance; $18. 1732 Bridge ave.; 55th av. car; Fruit. 710-W.

38TH ST., 544—2 large, sunny furn. rms., apt.; kitchenette, bath, piano, phone, elec., fireplace; newly renovated; beautiful garden; nr. K. R., car; adults.

3-RM. furn. apt., private home; Lake dist. 515 Bellevue ave. Oak. 2631.

7TH AVE. 2, 3, 4-rms. furn., $15-$27. 646 E. 16th st.; Merr. 4999.

HOTELS.

HARRISON 14th and Harrison—New, mod., sunny; all outside rms.; $1 per day; grill in connection.

Hotel Royal 20th and San Pablo; $3.50 week; bath, $4.50.

Y.M.C.A. ROOMS for Men
TELEGRAPH AVE., AT 21ST ST.
One block to S. P. and K. R. trains; swimming pool, shower bath (STEAM HEAT), gymnasium, cafeteria and all other modern conveniences; rates reas.
PHONE LAKESIDE 1700.

ROOMS TO LET—FURNISHED.

BEAUTIFUL room; priv. residence; use of phone, bath; breakfast optional. Ph. Merritt 1803.

FRANKLIN, 1965—2 large, sunny front rooms; mod. conv.; $8-$10 mo. Lk. 3197.

LAKE ST., 146—Room suitable for 2 gentlemen; all overlooking beautiful Lake Merritt. Ph. Lakeside 4856.

MOSS AVE., 188—1 or 2 beautiful rooms; private family.

TELEG., 5726—Sunny front room, eleg. furn. 1 or 2 men; nr. K.R.; Idora apts.

TELEG. AV., 2930—Neatly furn. apt. 2 rooms, kitchenette and bath.

WELL furn. front rm., adj. bath, cont. hot water; gent. 56 Vernon; Oak. 4358.

12TH ST., 269—Furn. rms., $1.50, $2.50 wk., hot water, free baths. Oak. 2819.

18TH ST., 610—3 nice rms., pantry, gas, elec., phone. Oak. 4488.

19TH ST., 742—Sunny furn. room for

FLATS TO LET—UNFURNISHED. (Continued)

MODERN 5-room sunny upper flat, including water; $20. 465 29th st.

MOD., sunny 7-rm. upper flat, 515 Apgar st.; reas.; garage if desired.

MODERN 5-room sunny flat; yard; reas.; $15. 684 24th st.

SUNNY upper flat 5 rooms and sleeping porch; 551 Vernon; adults only. Pied. 2047-W.

SUNNY, modern 4-room apt. flat. 6047 Harwood ave., near College K. R.

SUNNY, unfurn. apt., cheap. 762 14th st.; phone Oakland 1959.

SUNNY six-room modern upper flat, unfurnished; elec. 717 Madison st.

SUNNY modern 4-rm. apt. flat. 6047 Harwood ave., nr. College av. and K.R.

THREE modern sunny 4-room apt. flats, garage. 522 22th st., near Telegraph.

UPPER, sunny flat 5 rooms, sleep. pch.; reas.; garage if desired. 2928 Telegraph.

$20; A1 LOWER flat, just like cottage; 5 rooms, bath, etc.; good separate yard in rear; 724 25th st. Key of owner, J. S. Naismith, 18 Bacon Block.

$20; 5-ROOM upper, sunny flat; modern; 7th ave. and E. 19th st. B. H. Welch & Co., 5th ave. and E. 18th st.

6-rm. corner cottage; elec., bath, wall; dist.; $16; water incl. 502 E. 10th st.

5-ROOM mod., sunny lower flat, close in; $15; 2 car lines. Ph. Piedmont 5521-J.

$22.50; 6 ROOMS and bath, opposite park. 628 Jefferson st.

FLATS TO LET—FURNISHED.

A 5 and 6-ROOM flat, furn. completely; on Hobart, bet. Telegraph and Grove; rent reasonable. Phone Oakland 6030.

A BEAU. new eleg. furn. sunny 3-room apt. flat, 2 wall beds; hdwd. floors; porch, garden, adults; $27.50. 456 44th.

A SUNNY modern upper flat of 4 rooms, bath. 3112 Grove; near 32d.

AA—MOD. 3-rm. upper flat nr. K. R.; 1525 Harmon st.; $12.50. Piedmont 3729-J.

AA—COZY, sunny 4-room apt. flat. 2639 Telegraph ave.; phone Piedmont 3408W.

CLEAN, nicely furn., sunny apt.; all conven.; 2350 Waverly st., 3 blocks E. of Bdwy., nr. 22d K. R. Oakland 6317.

FOUR large sunny rooms; block Piedmont Baths; wall beds, sleeping porch; furnished; $32.50. Phone Oakland 439.

FINE mod. upper flat 5 rooms, suitable to relet. 2574 San Pablo; ph. Oakland 6060.

MOD. sunny finely furnished 5-room flat; garage if wanted. Call 2 to 4, 3128 Grove.

MODERN 4-room furnished apt. flat. 615 27th st. Ph. Oak. 2561.

MODERN 3 and 6-room upper corner flats, furnished, with piano. 3327 West.

NICELY furnished sunny flat, 4 rooms, bath; elec.; central; adults. 734 17th.

NEATLY furn. 3-rm. apt. flat; 2 wall-beds. 735 Market st., corner 8th st.

ONLY one of those nicely furn. 5-room flats, $18. 2603 Linden.

SAN FRANCISCO, 1328 Leavenworth; 5-room flat, completely furnished; ref., $40 mo.

SUNNY 3-rm. flat; bath, gas and coal ranges; close to locals; $18. Phone Piedmont 8162.

SUNNY flat; paneled living r., wall bed; nr. K. R. 5726 Telegraph.

SUNNY lower flat, 3 rooms, bath, gas, elec.; rent reas. Phone Oakland. 7974.

SUNNY upper 4-rm. gar.; water; $22. Merritt 5047. 1371 E. 33d st. Adults only.

SUNNY, corner, upper 3 rm., dressing r and bath; priv. entrance. 3111 West st.

TWO nicely furn. flats, 4 and 5 rms. Apply 1003 Campbell st., cor. 10th.

UPPER 4-rm., comp. furn.; gas range and cook stove; cheap. 665 6th st.

UPPER 4 rooms, bath, heater; fully furn.; $18, with water. 535 35th st.

$20—4-ROOM flat, completely furnished; also 5-room flat; gas, elect., bath, laundry, yard; near Grove cars, S. P. & Key Sta. Pied. 1067W.

4-ROOM lower flat, completely furnished; very sunny; ½ block from Key Route station. 23 Monte Vista.

$12; NEW front 3-rm. flat; also apt. in bungalow. 1383 8th st. Pied. 2608.

HOUSES TO LET—UNFURNISHED.

ARE you going to clean house? Don't do it; move into nice clean 6-rm. house, 514 62d st.; adults; we help pay moving bill. Phone Piedmont 8648-J.

A 5-ROOM mod. bungalow, kitchen; completely furn.; near S. P., K. R. trains; will lease to reliable parties. Call at 1082 57th st.

—AAAA—

ALAMEDA—6 rooms, newly decorated; trains; moderate. LAKESIDE 200.

AD. PT.—3-rm bung., living rm. 28 ft., hwd. flrs., fireplace, sunny pergolas. Lake 3502.

BUNGALOWS and houses to rent; Melrose Heights; warm belt. Fruit. 44-J.

COTTAGE, two rooms and bath, $15. 157 Grand ave., near Broadway.

FOR RENT—6-room sunny house; gas, bath, elec., garage; $25, water paid. 912 59th st.

HOMESEEKERS—Mod. bungalows, cottages, flats, stores for rent, reas.; also sales and exchanges; nr. Key trains, Teleg. cars. Young's 518 55th st. Ph. Pied. 3254.

MODERN 7-rm. house; hdwd. floors; sunny; large lot; $22.50. Lake. 206; Ftvl. 2001-J.

MOD. 4-rm. cottage; garage; 411 Newton ave.; overlooking lake. Merritt 3883.

NEW HOME, LAKE DISTRICT, $45. Three large bedrooms and enclosed sleeping room; hardwood floors, large living room, breakfast room, dining room, large kitchen, basement, furnace; large lot; sunny, cement exterior; near Lakeshore ave. See Mr. Black, MUTUAL REALTY CO., 1437 Broadway; Lake 4800.

NEW, mod. bungalow 4 sunny rms., bath; yard; $15, water extra. 2036 E. 23d st.

RENT 8 rooms, 2 slp. porches, 2 garages; near Lake Merritt. Ph. Piedmont 7894.

RENT—8 rooms, 2 slp. porches, 2 garages; near Lake Merritt. Phone Pied. 7894.

STRICTLY modern 5-rm. cottage, near K. R.; fine neighborhood; large sleeping porch; cheap to right people. 1055 53rd st. See Maiden, Rittigstein & Co., 1310 Broadway.

SMALL chicken ranch; new 4-rm. house; rent $8 mo; near Hayward. 112 E. 12th.

$31, WATER EXTRA, 8-room mod. bungalow; hardwood floors, furnace; in A1 condition; Fruitvale ave., near Blvd. Phone for appointment. SALINGER'S, 1125 Broadway; Lakeside 77.

$12; 3-ROOM cottage; elec.; hot and cold water; bath; nr. lake, 3 blks. from K. R., cars at door. 278 E. 18th.

$40, WATER extra, 8-room 2-story modern cottage; high of ground, large yard. 573 25th st.; Oakland 2114.

$13.00—COTTAGE, 6 rooms, bath, gas and electric; water free. 1317 East 24th st., near 13th ave.

$18—6-rm. cot.; 3 ex. rms. rented in bsmt, $5, making rent $13; factory and whisle dist. 676 6th st. Oakland 5568.

3-ROOM rear cottage; bath, gas, $10, including elect. and water. 3211 Division, near E. 35th st.

5-ROOM cottage, furn. or unfurn. to rent; best part of Fruitvale. Fruitvale 1014.

5-ROOM house; high basement; gas, elec.; $20. 457 38th st.

7 ROOMS, 2-story house and garage; rent $25. 1638 27th av.

6 RMS., slp. pch; 2 stories; cement; mod; garage. 5330 Foothill blvd. Owner.

HOUSES TO LET—FURNISHED.

—AAAA—

A LITTLE brick house, completely furnished, 6 rooms. LAKESIDE 200.

A NICELY furn. 5-rm. house, large sleep. porch; near Mosswood Park, K. R. and car lines; piano. 439 37th st.; Ftvl. 1633W.

A 3-RM. cottage, neatly furn.; garage; walk, dist.; $15. Key 827 Lydia, nr. West.

AA—NICELY furn. or unfurn. sunny cottages. See W. J. Daly, 1328 E. 11th st.

COMPLETELY furn. house 6 rms., 2 porches; hardwood floors, garage; large back yard; rent reas. Alameda 34[illegible]

COZY 3-room cottage, furn.; elec., water free; $15. Key at 626 47th st.

THIS STYLE OF TYPE costs twice as much as THIS. It is four times as effective. Ask the clerk.

HOUSES TO LET—FURNISHED. (Continued)

ELEGANTLY furn. house or will rent part of house. 2530 Grove, near Ashby.

ONLY one of those nicely furn. 5-rm. flats; rent only $18. 2603 Linden.

UP-TO-DATE furn. bungalow for rent, $20; 2505 Wallace st. Inquire 520 Broadway.

2131 12TH AVE., cor. 28th, completely furn. for hkpg.; 6 rooms and bath, large storeroom, garage, combined coal and gas range, hot water heater, also gas heater in hall; cars at corner; public playground, kindergarten and grammar school near; healthy elevated ground, excellent neighborhood; rent $35 net. Key in corner house next door; take white triangle car at 13th-Broadway. Standard Investment Co., 601 18th st.; phone Oakland 8802.

5-ROOM mod. cottage, 525 22d st., on K. R., near Telegraph. Oakland 7027.

2 COTTAGES—One 3 rms., bath, $14; one 4 rms., bath, $21. Inquire 505 18th.

HOUSES AND FLATS WANTED.

6-RM. modern, sunny house or lower flat; close in; pay $25. Ph. Lakeside 1847.

STORES AND OFFICES TO LET.

FOR RENT—Bakery and vegetable store; good location. Address Box 105, Brentwood, Cal.

NICE corner store; good business location; best suited for grocery, delicatessen. 5400 College ave.; ph. Pied. 3895W.

FOR RENT—MISCELLANEOUS.

FOR RENT—30 acres of irrigated bean, potato and onion land on shares to farmer, with team and implements. B. E. Priem, 529 Phelan Bldg.

HALLS TO LET.

LADIES' clubs, 2 halls 38x65 & 26x32; every aft., Mon., Sat., Sun., eve.; perf. accoustics, flrs. N.S.G.W. hall, 11 Clay.

AUTOS, ETC.

AUTOMOBILES.

A Snap for You

A brand new 6-cylinder, 7-passenger 1917 Studebaker, one month old; see this before buying; can be had at great reduction.
COLE MOTOR SALES CO.
2829 Broadway. Phone Oak. 4866.

AAA—1913 OVERLAND machine, 5-passenger, in first class condition; all fully equipped; has been in private use and well cared for; owner going east; asking $425, but wants a quick offer. Oakland Garage, 1425 Alice st. Lake. 1533.

AUTOMOBILES.

Will build your garage for $45 up. Phone Frank, Lakeside 927.

A 1916 CHEVROLET 4-90 touring car, partially new; will sacrifice for quick sale. Box 15330, Tribune.

A SNAP—1913 Overland, used for family. 6222 Racine; Piedmont 4808 after 6 p. m.

CADILLAC—5 pass., good condition, $650. Phone Fruitvale 1455J.

ELECTRIC COUPE for sale; tires, batteries, etc., in fine shape; owner needs money; must sell at a sacrifice. Box 15356, Tribune.

FOR SALE—Buick 25, 1914; elec. lights and starter. Phone Piedmont 822.

FOR SALE—1 Ford panel top delivery. W. H. Sohst, 8th and Franklin.

I MUST sell 5-pass. 4-cyl. auto. Bosch mag., in good condition, new tires; $125 if sold before Sun. 3695 Mabelle ave. 38th ave. car, end of line.

LATE model roadster; electric lights and starter; good tires; extra tire on rim; cheap. Box 15405, Tribune.

MUST dispose immediately of my 1914 5-pass. touring car; electric lights and starter; new tires all around, 1 extra; price is very low. If interested phone Oakland 4866.

Oakland Auto Wrecking Co.

Auto parts, used tires, gears, lamps, windshields, magnetos, wheels, rear ends, bodies, tops, springs, etc., for all cars at lowest prices. We buy autos for cash, any condition.
1715 Broadway; Oak. 6503

OHIO ELECTRIC DE LUXE.
High class, roomy, comfortable; good condition guaranteed; will give a bargain; owner going East. Oak. 4700.

OVERLAND, model 42, newly overhauled, will make a good service or delivery car; for sale cheap. 1562 Franklin st.; phone Lakeside 273.

STUDEBAKER 30; has electric lights, 2 extra tires, completely overhauled; $225. 5330 E. 14th st.

STUDEBAKER, 20 H. P., 5-pass., fine condition, $225. Pied. 5513 or Pied. 2737.

TWO cut-downs for sale, cheap, or will trade for junk cars. S. S. Radiator Works, 171 12th st.; ph. Lakeside 518.

Undertakers Take Notice

I have a good-appearing limousine that is in fine mechanical condition, and as I have no further use for it, I will gladly sell on easy terms or consider realty exchanges. Box 5187, Tribune.

USED CARS.
PACHECO AUTO CO.,
2915-19 Broadway; Lakeside 1929.

$500

Takes a 1915 5-pass. Paige car; newly painted; A1 mechanical condition; if you want a good light economical car, come and see this.
COLE MOTOR SALES CO.,
2329 Broadway. Oak. 4866.

AUTOS WANTED.

CLIENT will take auto for building lot or as first payment on cottage. Geo. W. Austin, 1424 Broadway.

CASH paid for electric automobile, any condition. 2969 Broadway. Oak. 376.

FORD car spot cash. Apply Royce, 28th and Filbert; ph. Oakland 888.

FORD touring car wanted in good condition; cash. Lakeside 4064.

LATE model medium priced touring car for high-grade piano, bal. cash. Box 5520, Tribune.

OLD or wrecked autos bought; parts of all cars. Fruitvale 516-W.

WANT auto, A1 cond.; exch. 4-rm. cottage (bath), furn.; actual val. $600, at Camp Meeker; clear prop. Box 5628, Tribune.

$750 ELEC[illegible] piano; will exchange for Ford in good condition. 2239 42d ave.

AUTOS FOR HIRE.

HAYNEY offers for hire, day or night; Sundays a specialty. Piedmont 721.

1916 5-seat[illegible] cars, $1.25 per hour; rates by day. Same phone Piedmont 8242 or 7566.

1916 7-passenger cars; rates reas.; Sunday trips with chauffeur. Piedmont 2798-W.

[illegible] in Bu[illegible] rates are [illegible] and that [illegible] ty of rat[illegible] contrary r[illegible] mary rate[illegible] telephone [illegible] to con[illegible] from 7 A. M. to [illegible] P. M.; fare $1. [illegible] investigation [illegible] hour from 9 A. M. to [illegible] telephone [illegible] $2.25; round-trip, $3.50. Cafe.

STAGE LINES.

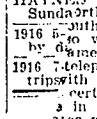

TO STAGES
SAN JOSE.
Leave every half hour from 7 A. M. to 7 P. M.; fare $1.
STOCKTON.
[illegible] hour from 9 A. M. to [illegible] $2.25; round-trip, $3.50.
LOS ANGELES.
[illegible] 0 A. M. daily; fare $11; [illegible]
Leave from Central Station [illegible] 00 Clay st.; phone Oak[illegible] machines. Definite [illegible] reful drivers. Special [illegible] ladies and children.

The railroad [illegible] Order finding as [illegible] Oil Company is a [illegible] ject to the juris[illegible] sion. The quest[illegible] oil company, while [illegible] mission for an o[illegible] company is not a [illegible] event that the c[illegible] an order that the [illegible] to increase its rat[illegible] Line Company for [illegible] by the Pipe Line [illegible] Traders' Oil Comp[illegible] near Conlinga. T[illegible] that the gas in que[illegible] to the people of Co[illegible] fore the company f[illegible] public service corp[illegible]

REPAIRING.

[illegible] auto repairing, saving [illegible] guaranteed satisfactory; [illegible] Herndon, 2027 Chestnut. [illegible] 2329.

[illegible]ou Saw It in [illegible]RIBUNE

MONEY LOANED ON AUTOS.

AUTO LOANS, bank rate, owner use car. H. P. Drueke, 1706 Bdwy.; Oak. 4023.

GARAGES FOR RENT.

GARAGE for rent; room optional; 720 18th st.; $2.50 month. Ph. Lakeside 603.

BICYCLES—MOTORCYCLES For Sale and Wanted.

BRING your motorcycle to the Oakland Auto Market, 19th and Broadway; we'll buy it for cash.

INDIAN motorcycle, in fine condition, with side car; very reas. Inquire L. P. Evans, Richmond; R. F. D. Box 342.

WILL trade Henderson motorcycle for Ford and pay diff. Elwell; Fruit. 1661W.

1915 3-SPEED Harley-Davidson, electric equipped, $175; A1 condition. Apply 2917 Grove st., in the rear, evenings or Sun.

1914 EXCELSIOR motorcycle, 2-cyl., side car, $85. 1483 7th st.

Real Estate

LOTS FOR SALE

START A HOME NOW

You can buy a lot on such easy terms that you will never miss the money.

$1 DOWN; $1 A WEEK

No interest or taxes till Jan. 1, 1918. No payments required during illness or when out of work.

LOTS $250 TO $485

40 good homes went up in this tract last year.

PERFECT TITLE

Grasp this opportunity. Come Sunday if you can't during the week.

M. ELLISON CO.

3534 38th ave.; phone Fruitvale 386. Take 38th ave. car. Office at end of line, corner 38th ave. and Hopkins st.

A BEAUTIFUL building lot in E. Oak. for sale by owner. Box 5658, Tribune.

BARGAIN—Magnificent view-lot in choicest part town, one-half actual value; see this and be convinced; terms; owner must sell. Box 15385, Tribune.

COR. Moraga and Pleasant Valley aves.; make offer. Owner, Box 15321, Tribune.

FOR SALE—Valuable corner lot, 55x100 ft.; Capp and School sts., Fruitvale; very reas. Phone Berkeley 3024-J.

SACRIFICE to settle mtge., 2 fine lots, one Chetwood nr. Santa Rosa, 40x135; one Richmond Blvd., 52x168. Owner, 1221 30th av., Oakland.

$300 PER front foot, choice apt. site on 14th st., 1 block from Hotel Oakland. B. H. Welch & Co., 5th ave. and E. 18th street.

$1500—FACTORY site, 3 lots for sale, 75x125; cash or terms; on Hollis st., nr. Park ave., Emeryville. Mrs. J. H. Burton, 2256 Greenwich st., San Francisco.

BUY A HOME FIRST

HOUSES FOR SALE.

We Challenge Comparisons

In the Lake District for best homes and homesites at bedrock prices on easy terms, see the Original Developers and Principal Owners.

WICKHAM HAVENS, INC,
1308 Broadway, Oakland

BUNGALOW CLOSE OUT SALE

I am instructed by owner to dispose of the fol. properties at once:
3-6-room bungalows, lot 36x125, s.s. 47th st., bet. Telegh. and Grove.
1 6-room bungalow, lot 30x100, s.s. 45th st., bet. Tel. and Grove.
17 choice build. lots in various parts of the city; all will be sold at very low prices and terms to suit buyers.
For full particulars inquire at my office, 1601 Telegraph ave., cor. 16th st. Phone Oak. 322 or res. Pied. 4654. C. W. Kinsey.

BEAT THE HIGH COST OF LIVING. Nothing down, $25 per month buys new 5-room bungalow in Berkeley, on lot 50x125, where you can raise your own chickens, rabbits, potatoes, onions, etc. Bungalow has all built-in features, hardwood floors, heating system; handy to stores and school; all street work in; 1 block San Pablo car, 20 minutes 12th-Broadway, 2 blocks S. P. train, 40 minutes to Market st. If you are tired paying rent to a landlord answer this adv. NOW. Owner, Box 5561, Tribune.

Commissioner's REAL ESTATE AUCTION SALE

By order of the Superior Court, we will sell, on the premises, S. W. cor. Madison and 7th st., Oakland, lot 100x150, with 5 houses on same; sale Saturday, March 10, at 2 p. m.; must be sold.
J. B. LANKTREE, Commissioner.
W. B. RINEHART, Attorney.
J. A. MUNRO & CO.
AUCTIONEERS.

A—WILL sacrifice my equity of $600 in 5-rm. bungalow and sleeping porch, finished basement, 6 ft. 10 in. under entire house, suitable for storage purposes; lot 25x135. 825 59th st.; phone Piedmont 4390-W.

A NEW 5-room mod. cottage, Upper Fruitvale; equity $400; can get deed by paying $50; will give anyone benefit of equity if they will pay out on contract and assume payments of about $22.50 per mo. Box 15395, Tribune.

A CORNER house in Claremont; garage; good for store; $2300. Box 15360, Trib.

BUY desirable house and lot for $20 per month. 1731 37th av. Jaycox, Oak. 3347.

BERKELEY; 5 r.; 50-ft. lot; price $1500; nothing down, $15 mo. Oakland 9256.

EIGHT-rm. house, hd. wd floors, slpg. pch., garage, fruit trees, select neighborhood, fine view, big bargain for cash, no agents. Pied. 6852-W.

GOING away; sell house 5 rms., with furnace; lot 25x100; price $1400. Owner, 1636 11th ave.

I AM going East and will sacrifice my $1250 equity in a modern 5-room home with large lot, valued at $2750, for $500. 3775 Magee ave.; ph. Fruitvale 2091-W.

JUST $25 per month (no payment down) buys new, artistic 5-room bungalow near Fruitvale ave. and Hopkins st.; desirable neighborhood; near school; large lot; fruit trees; all built-in features; hardwood floors; heating system, etc.; 1 block street car. Owner, Box 5565, Tribune.

LEAVING city, will sacrifice my modern 6-rm. 2-story home, North Oakland; ONLY $3750; $50 down; cost me $4500. Owner, Box 15276, Tribune.

LEAVING city, sacrifice my mod. furn. 7-r. 2-story home; garage; Pied. dist.; 50x175; part down, bal. mo. pay. Owner, Box 15326, Tribune.

MYRTLE ST. bargain; 7-room home for the price of the lot; beautiful grounds and flowers. 1931 Myrtle st.; Oak. 9256.

NICE 1½-story 6-room house; 2 lots, 40x135 each; over a dozen bearing fruit trees; chicken house and fine garden soil; all for $2650, easy terms. W. H. Moore, 2754 Havenscourt Blvd.

THIS STYLE OF TYPE costs twice as much as THIS. It is four times as effective. Ask the clerk.

PROPERTY WANTED. PROPERTY WANTED.

Property Wanted

We have cash buyer for Piedmont home; must be modern, $9000 to $10,000. See R. S. McHenry.

Have cash buyer for Grand Ave. apartment house building site; want quick action. See Mr. Shannon.

Want modern bungalow in Lake district; 3 bedrooms; will pay $750 cash; price not over $4000. See R. S. McHenry.

Have cash buyer for 6 or 7-room modern home, $5000 to $6000; must have garage. See R. S. McHenry.

MUTUAL REALTY CO.
1437 Broadway. Lakeside 4800.

HOUSES FOR SALE—Continued.

NOTICE

TWO BEAUTIFUL BUNGALOW HOMES TO BE SOLD
in select new Piedmont district, an unexcelled location. Absolutely brand new, just completed, with every attractive, high-class up-to-date feature, consisting of 6 rooms and basement, splendidly arranged, with hardwood floors throughout, Cole floor furnace, genuine tile shower bath, wide deep lot, driveway, etc. Unusually desirable and substantially constructed in every way.
CONVENIENT EASY TERMS ARRANGED.
Inquire further particulars at 306 14th st., nr. Harrison; phone Oak. 1205 or 5000.

NOTICE TO BUYERS $2500

I will sacrifice my practically new, mod., 8-room 2-story house, near cars, 20 minutes to Broadway, half block to school; flowers, berries, fruit trees and garden space; lot 50x140; I am no agent. Address owner, Box 5555, Tribune.

NEW 5-room cement up-to-date bungalow; sheltered from winds and fog; lot 38x126. C. M. Dean, owner and builder, 512 13th st.; phone Oakland 2282.

NO BARGAINS, just good homes on reasonable terms. Polk & Smith, 8652 E. 14th st.; Elmhurst 631.

SEE THIS BEFORE YOU BUY. The owner of this 8-room bungalow in the head of the lake district has instructed me to sell regardless of price; has hardwood floors, furnace; it's a beauty and cost the present owner $6500; must be sold and is priced way down low for quick sale. Come and see it and we will talk price and terms, if you mean business. J. A. Tremble, MUTUAL REALTY CO., 1437 Broadway; Lakeside 4800. (1805)

SACRIFICE—Latest new bungalow, walk. dist. Lakeside Park; easy terms; no reas. offer refused. Merr. 3072 for appointment.

TWO-STORY 7-room house, 25x140; good for small business; driveway. E. 14th st., near 16th av.; easy terms. Box 15293, Tribune.

WHY PAY RENT???

when you can buy this beautiful NEW 5-room bungalow on corner lot, on car line, 2 blocks to K. R., on terms like rent? Owner, 1637 Grand ave., Piedmont; phone Piedmont 4107.

WILL sacrifice up to date 8-rm. bungalow; leaving town. 956 Ventura, Northbrae.

YOU SAVE $650.
ONLY $2350 for attractive bungalow on a deep, level lot, 35x137 ft.; 4 large rooms with every comfort; hardwood floors in dining room and kitchen; enameled bathroom; fine plumbing and electric equipment; modern kitchen conveniences to please the home-maker; only 1 block to Key Route, 35 minutes to San Francisco, from Virginia st. station; hill and ocean view; street work completed; pleasant surroundings. List price of lot $1200; house cost $1800; payments like rent if desired. Owner, Box 15329, Tribune.

$2750—Great sacrifice; 6-room mod. bungalow; corner lot; 1 block to Key Route extension and local cars; lot cost $1600, house $2250; I am compelled to sacrifice.

$3150—5-room and basement artistic bungalow; lot 36x125; completely furn.; $550 cash, balance $25 per month.
FRANK A. PARISH,
324 Central Bank Bldg.; phone Oakland 150; Merritt 1497, evenings.

$5000 FOR $3600

7-room house and sleeping porch; hardwood floors, all built-in features, new furniture throughout; all in fumed oak, Circassian walnut and birdseye maple; Persian rugs and Bigelow carpets; Fischer upright piano; 200 ft. to car line and 2 blocks to S. P. transportation and school; easy terms. Owner, phone Elmhurst 1198.

$2300—5-ROOM modern house; lot 40x120. Call 1082 66th st., nr. San Pablo.

FLATS FOR SALE.

SACRIFICE—2 mod. flats, 5 and 6 rms. lower rented; nr. K. R., cars. Owner, Oak. 4706.

EAST OAKLAND REAL ESTATE.

SNAP—Good for young chicken ranch, a 5-rm. raised cottage; lot 50x150; 2 blks. from car, in Elmhurst; mtge. $800, good for 1 or 2 years; terms; will let go for $1000 cash, or a lot and $600 cash, or will exchange for lots. Address owner, Box 1631, Tribune, Berkeley.

COUNTRY REAL ESTATE.

BIG MONEY in potatoes, onions, beans and peas; 16½ acres rich, garden loam soil near Watsonville, all ready to plant, only 2¼ miles from town and depot; full price only $1400; $150 cash, bal. 10 yrs. Locke-Paddon, owner, room 138 35 Montgomery st., S. F.

HAVE 160 acres in foothills; can raise oranges, lemons, olives; plenty of water; $2000 cash. Box 15387, Tribune.

LEMON HOME COLONY, subdivided in 5 to 40-acre tracts, $90 per acre; 10% cash, bal. 8 years; under U. S. irrigation; land adapted for alfalfa, oranges, lemons, almonds, olives, etc.; write for booklet. Condon Realty Co., Orland, Cal.

SALINAS BURBANK POTATO LAND, near Salinas, ten acres rich, deep, sandy loam soil; small house, only ¼ mile from P. O., school, store and depot; price only $850; $100 cash, $8 a mo. L. P., 133 Lick Bldg., 35 Montgomery st., S. F. (Sell 5 acres if desired.)

SMALL country home place near Lafayette, 12 miles east of Oakland, on Tunnel road (concrete); 1000 ft. to elec. station; level; good soil; nothing down, $5 mo. Owner, 3777 Broadway, Oakland; phone Pied. 1478; evenings, Berk. 6628W.

SMALL farms with water and electric service, near Hayward; for poultry, squabs, fruit and berries; $7 to $15 monthly. MODERN HOMESTEAD ASSN., 392 Phelan Bldg., S. F.

WANTED—5-room cottage in quiet neighborhood; can only pay part down. Particulars, Box 5577, Tribune.

22½ ACRES at Concord, 7 blocks to Oakland and Antioch electric and Southern Pacific transportation; worth $10,000; will accept $5500 cash if sold within the next ten days; going east; my loss your gain; if you are looking for a ranch or wish to speculate this is your chance. Address Owner, Box 15392, Tribune.

POULTRY LANDS

SUBURBAN POULTRY FARMS.
40 minutes from 12th and Broadway, 1 or more acres; will build to suit purchaser on small cash payment, balance like rent; 500 laying hens can net $1 an acre; let us show you a paying poultry plant. See or write Gardiner, Hotel Harrison, Oakland.

HAYWARD REAL ESTATE.

2 acres on Lake Chabot Road, $1500; $250 down, $10 per month.

10 acres Castro Valley, Stanton Tract, $8500, easy terms.
N. J. McKEON, with
GEO. W. AUSTIN,
1424 Broadway.

Just Say You Saw It in THE TRIBUNE

PROPERTY WANTED.

BUILDING LOT WANTED—I want a good building lot in exchange for a used auto; lot must be in good residence section of Oakland; no reply to this ad will be given consideration unless full information is given about property; tell me where the lot is situated, its value, the amount of your equity, or if the lot is clear. Address Box 5474, Trib.

I WANT a bargain; lot, or house and lot; if yours is a genuine bargain the money is ready for you; submit at once. Geo. W. Austin, 1424 Broadway. We also make loans on real estate, any amount, quickly.

I HAVE cash for equities in good lots in head of the lake, Piedmont and the newer East Oakland districts; submit bargains only. Box 15389, Tribune.

I WANT clear lot in West Oakland or Lakeside for $1750 equity in new bungalow. Owner, Box 15320, Tribune.

I WANT a good building lot in city of Oakland; have good used car to exchange. Address Box 5187, Tribune.

WANT 5 or 6-room new bungalow, reas.; near K. R. or S. P. trains; have $850, equity in lot for first payment; owners only. Phone Oakland 4608.

$1000 CASH for good building lot in northern or western lake district; must be near San Francisco transportation. See B. R. Shrader with ALAMEDA COUNTY REALTY CO., 1422 San Pablo ave. LAKESIDE 200.

PROPERTY TO EXCHANGE.

AT beautiful Camp Meeker, 4-rm. cottage with bath, furn.; clear; $600; will take car. Box 5637, Tribune.

COTTAGE near 16th and Mission, S. F., for small ranch or vacant land; sickness forces leaving city. Box 452, Tribune, S. F.

EXCHANGE one 3-room and 4-room cottage; value $3500; mortgage $1700; equity improved in Oakland homesite or small ranch in good condition. Box 5661, Tribune.

EXCHANGE 160 a. in Shasta Co., 70 a. under cultivation, 90 a. timber, 2 fine springs, value $3000, for equity in Oakland property. Owner, 1419 Magnolia st.

EQUITY BERK. corner cottage for apt. house or sell cheap. Box 5536, Tribune.

FOR SALE or exchange, beautifully located residence; Los Gatos; value $5000; mtge. $2100. Owner, Box 15382, Tribune.

HOUSE of 4 rooms and lot 50 ft., No. 2120 35th ave.; trade for lot, house or country; price $2500. Geo. W. Austin, 1424 Broadway.

LOS ANGELES PROPERTY

Two modern Los Angeles bungalows for east bay property or ranch near by, up to $6000; might add cash for clear. Owner, 1510 Hopkins st.; phone Merritt 4962.

MODERN 2-story home; lot 40x150; in fine residence district in Oakland; house has 8 rooms, together with large sunroom and reception hall; large cement-floor basement with garage and 2 rooms for storage; back yard terraced with full-bearing cherry trees, berries and roses; worth $5000 to some one with children; deed of trust $2600; will exchange for improved farm land near some town. Box 5660, Tribune.

SNAP—$775; equity in nice cottage on lot 60x118; paved streets in front and rear; bearing fruit trees, berries, etc.; bal. $1725 at $17 month; want good late model auto, Saxon 6 or Dodge preferred; owners only. 1967 69th av.

1820 ACRES, $100 per acre, at Hayward, Cal. (worth $300 per acre in subdivisions); will take city income, all or part. Geo. W. Austin, 1424 Broadway.

Financial

MONEY TO LOAN—REAL ESTATE.

A—
MAIDEN, RITTIGSTEIN & CO.
BUILDING AND FLAT LOANS
5½% 6% 7%
MONEY NOW ON HAND
1310 BROADWAY. LAKESIDE 4300.

MONEY LOANED
on Real Estate, Mortgages and Contracts, Stocks and Bonds.
R. WHITEHEAD
ELLIS E. WOOD
207 First Nat. Bank Bldg.; ph. Oak. 1251.

I HAVE READY MONEY ALWAYS To Loan on Real Estate.
E. H. Lohmann
213 Union Savings Bank Building, 13th and Broadway. Oakland 1343.

REAL ESTATE LOANS.
MONEY ON HAND.
J. R. Pereira Jr.
325 CENTRAL BANK BLDG. OAK. 3415.

REAL ESTATE LOANS
Any amount ready at 6% and 7%.
KOENIG & KROLL 444 11th st. Ph. Oak. 258.

BUILDING LOANS.
I have plenty of money available at once for temporary building loans. B. G. ENSIGN, 214-15 First Nat. Bank Bldg.

L. E. CHAPIN 311 SECURITY BANK BUILDING. Real Estate and Building Loans at 6%.

SEE me for mortgage loans; charges reas. J. S. Naismith, 18 Bacon Block.

$150 TO $1000 to loan on real estate. 71 Bacon building, Oakland 3716.

MONEY WANTED.

A client wants to sell Deed of Trust of $5600, 7%, at a discount; is payable in installments; first loan is to Insurance Company, that 6%, 5 years, $4000; this is improved income ranch, Fresno county, of cash value $15,500; responsible owner.
GEORGE W. AUSTIN,
1424 Broadway.

CAN LEND YOUR MONEY ON GOOD SECURITY. Address Box 5544 Tribune.

DEED OF TRUST, $1000, for sale; will discount 20%; payable $12.50 per month; first mortgage is $2000; property sold recently for $3500, $1600 down; responsible party. Geo. W. Austin, 1424 Broadway.

MONEY WANTED—7% to 10%, security first mortgage. Box 507, Tribune.

ONE of Oakland's well-known and established business firms, enoying a nice annual business, desires to negotiate with private party for a loan of $2500 for 1 year at reas. rate of interest; first mortgage on security valued at $12,000 offered consisting of machinery, equipment, delivery autos, etc., etc.; money desired to further the business; full information furnished and will stand thorough investigation. Apply Box 15447, Tribune.

MONEY TO LOAN — CHATTELS AND SALARIES.

MONEY loaned salaried people and others upon their own names; cheap rates; easy payments; confidential. Powers & Co., room 9, 470 13th st., Oakland.

THIS STYLE OF TYPE costs twice as much as THIS. It is four times as effective. Ask the clerk.

MONEY TO LOAN — CHATTELS AND SALARIES.

QUICK SMALL LOANS

No honest employee refused $5 to $50. Your personal note is all we require. We use lawful methods—that's why we succeed. Come in and get without security what you can repay in 3 to 5 months. The fact that we have loaned your neighbors and friends for years without your knowing it proves we are confidential and reliable, giving you the cheapest rates and the squarest deal.
D. D. DRAKE,
Room 203, 459 12th st., 948 Market st., S.F.

HOUSEHOLD LOAN CO.

makes it easy for people to secure a loan quickly, privately, without publicity or inquiries of friends; no advance charge; payments to suit the borrower and you pay only for the time you keep the money. Phone, write or call and get the facts free of charge.

Household Loan Company

Room 230, First National Bank Bldg., 14th and Broadway.
Phone Oakland 6980.

QUICK LOANS—NEW SYSTEM.
Loaning at low rates and our easy payment plan enables you to pay us and at the same time keep from contracting new debts. Confidential. No delays. Private offices.

Reliance Investment Company

209 First Savings Bank Bldg., 16th and San Pablo. Phone Oakland 2057.

2% Loans

DIAMONDS, JEWELRY, ETC., AT LEGAL RATE. NO OTHER CHARGES. CALIFORNIA LOAN OFFICE, 835 BROADWAY, COR. 9TH ST.

QUICK LOANS

Lowest rates; strictly confidential.
SECURITY FINANCE CO.,
364-367 Blake Bldg., cor. 12th-Washington
(Over 5-10-15-cent store.)

$$$$ Street car, railroad $$$$
$$$$ And all salaried people $$$$
$$$$ Can obtain money without $$$$
$$$$ security; quick; confidential. $$$$
$$$$ OAKLAND DISCOUNT CO., $$$$
$$$$ 1128 Broadway. Room 28. $$$$

MONEY loaned, 2%. We buy old gold and silver. 900 Bdwy., N. E. cor.

FINANCIAL.

First Mortgage Real Estate Bonds, Denomination $500.
THE BECKER-GILLIS COMPANY, Investment Securities.
701 Syndicate Bldg., Oakland, Cal.

IF you have stocks or bonds which you want to sell or borrow money on, see R. WHITEHEAD, Bonds and Investment Securities, 207 First

PERCY AND FERDIE---They Know What's What Anyway

By H. A. MacGILL
Creator of the Hall-Room Boys

FURNITURE WANTED—Continued

AA—FURNITURE, HOUSE'LD GOODS, ETC.; POSITIVELY PAY HIGHEST PRICE; LET US BID ON WHATEVER YOU HAVE TO SELL. DAVIS, 541 11TH ST., COR. CLAY. LAKE. 248.

ANY quantity small or large lots used furniture for rooming house at once; private party. Phone Oakland 2036.

FURNITURE wanted; we give you more for your furniture and household goods than you can get elsewhere. J. A. Munro & Co., 1007 Clay st. Oak. 4671. 911 Phelan bldg., S. F., Douglas 641.

HIGHEST CASH prices paid for used furniture, any amount. Marshall Furniture Co., 591 7th st. Lakeside 173.

KIST pays the highest price for furniture and household goods, or exchanges new for old. 1014 Bdway.; Oakland 3787.

UNITED FURNITURE CO., Inc., pays highest prices for used furniture, store fixtures. 801 Clay; ph. Lake. 2921.

WE pay 25% more for furniture, household goods, etc., than dealers. Meysel & Meysel, Auctioneers, 363 13th st., near Franklin. Phone Oakland 4479. Try us.

WANTED—3 or 4-rm. mod. furn. from priv. party. Phone Lakeside 1250.

WANT to lease 5 rms. of furniture for 2 years; pay $5 per mo. Lakeside 883.

FURNITURE STORED.

PRICE REDUCED on furniture storage; separate rooms. F. F. PORTER, 1421 Broadway; phone Lakeside 1000.

DOGS, CATS AND PETS.

DOGS, cats, birds, pheasants, bantams, rabbits, all kinds of pets, prize dogs and cats at stud. New Petland, 1629 San Pablo ave. Lakeside 1875.

THOROUGHBRED fox terrier pups, 1 mo. old. 1610 89th ave.; Elmhurst 374.

WANTED—Airedale and foxterrier pups, Angora kittens, birds. Box 5523, Trib.

POULTRY AND SUPPLIES.

AT a sacrifice, White Leghorn pullets, R. I. Reds, Plymouth Rocks; all 6 mos. old. F. W. Diehl, 3rd-Franklin; Lakeside 464.

BABY chicks, 7c each. Stand 23, Oakland Free Market, Wednesday and Saturday.

FINE Belgian rabbits for sale. 2425 9th st., Berkeley.

HATCHING eggs from pure P. R. chickens for sale. 2605 19th av.; Mer. 5026.

MILKOLINE MAKES HEALTHY POULTRY, PLUMP, good LAYERS; present users its best advertisers. F. W. Diehl, 3rd, at Franklin; Lakeside 464.

R. I. R. EGGS for hatching; healthy stock. 610 Santa Clara ave., Alameda.

SETTING eggs from A1 Hoganized stock; prices per doz.: S. C. Leghorns, brown and white, 50c-75c; Black Minorcas, R. I. Reds and Plymouth Rocks, $1; Blue Andalusians, $1.50; Muscovy duck setting eggs (blue ribbon stock), black and white, 15-20c each; special rates for larger quantities; Plymouth Rock pullets, laying, $1.50 each; bantam cockerel (Golden Seabright), $1.50; Flemish buck, $2; pure white Angora bucks and bred does, $2-$3; plain white, $1-$2; Daschund pups, $3-$5. G. G. Poultry Store, 1939 San Pablo ave.

WHITE Leghorn baby chicks at Wilson's Hatchery, 4030 E. 14th; Fruitvale 1800-J.

LIVESTOCK.

FOR SALE—A1 fresh cow; big milker; price $85. Call at 588 58th st., near Shattuck.

PARK
LIVERY AND SALES
STABLES

Span 900-lb. horse and mare, 4-5 yrs. Span 2700-lb. geldings, 8-9 yrs.; harness. Span 1200-lb. mares, 7-9 yrs.; harness. Heavy harness, wagons and buggies; cheap.

271 6th St., Oakland.

HORSES AND VEHICLES.

FOR SALE cheap, 2-3½ tons delivery wagons; first-class shape; 1 set double harness. Phone Lakeside 801.

TEAM, harness and wagon at a bargain. Corner of 6th and Jackson st. Oak. 8226.

TWO bay mares for sale. 448 West Moss avenue.

MUSICAL INSTRUMENTS.

AUTO PIANO player, cost $750, like new, rich tone, sacrifice $175. 502 18th; Lakeside 4793.

COST $800, my Schubert player; beautiful case, rich tone; 80 rolls; bench included; $275 cash. 1802 Telegraph; ph. Lakeside 4793.

ELECTRIC piano, 88-note, rewind, cheap for cash. 1027 33d ave. Frtv. 1223-J.

FOR SALE or trade, $276 equity in $575 player piano; make offer. 1629 38th ave. Call after 7 p. m.

FOR SALE—Geo. Steck piano, $100; Victor Victrola, Bruns guitar. 16 Glenn av.

MY new player; cost $725; plain case; must sell, leaving city; $350 cash; a bargain; terms. 1936 Franklin.

MUST sacrifice at once a new $375 standard name mah. piano; $165 cash (private); A. M. or eves. 1075 14th st.

READ teachers' advts. in "Musical" (after "Educational") on 1st Want Ad. Page.

ROSEWOOD Chickering piano, good condition, $60; make good practice piano. 1803 Telegraph.

UPRIGHT Sherman & Clay piano, cheap; leaving city. 712 19th st., nr. Brush.

WE buy, sell, rent, tune, store, ship, polish or rebuild your piano; tuning $1, rent $1 and up; pianos $10 and up. FREE PIANO EXCHANGE, cor. 18th and Telegraph. Phone Lakeside 4793. "WHERE BUYER AND SELLER MEET."

$1000—MAH. player piano, 127 rolls music; all for $350 cash. Oak. 9004.

MUSICAL INSTRUMENTS—Wanted.

CASH for good standard make piano; might consider player. Lakeside 4793.

SEWING MACHINES.

AA—$ DOWN, $1 PER WEEK.
We carry the largest stock of machines in this city, all makes, new and used, and in a position to give great value for your money. A few of our bargains Singer, like new, $15; White Rotary, like new, $16; New Home, $15; Singer, good sewing order, $8; New Home, $8; other good machine, $2 to $6. Every machine guaranteed; machines rented, repaired, cleaned and adjusted, $1.50. DAVIS, 541 11th st., cor. Clay.; phone Lakeside 248.

SEWING MACHINES.
(Continued)

McNally Sells, rents and repairs all makes. 549 16th, nr. Clay. O. 1774

NEW HOME Sewing Machine Co., all makes sold, rented and repaired. 611 14th, near Jefferson; phone Oak. 1714.

TYPEWRITERS.

Rental Rates; 4 Mos., $5 Up
Rebuilt machines sold on easy terms. Corona Agency, Oakland Typewriter Exchange, 1435 Broadway. Oakland 9219.

VISIBLE
TYPEWRITERS RENTED
3 Months $5
AMERICAN WRITING MACHINE CO., 506 Market st., S. F.; Douglas 649

WALL PAPER AND PAINTS.

GARCIA & HEARN for house and sign painting. Phone Piedmont 3815.

PRISONER MAY BE HANGED ON ROOF SCAFFOLD

Permission Is Asked to Use Federal Building for Execution

WASHINGTON, March 9.—Permission to hang a man on the roof of the federal building at Spokane, Wash., was asked of the Treasury Department this afternoon. The application went to Assistant Secretary Newton in charge of public buildings, and he refrained from giving permission until an opinion has been obtained from the Department of Justice.

The man is a federal prisoner and is under sentence to be hanged March 20. Because of the Washington state law against capital punishment the local authorities refused to permit the hanging in any prison. The commanding officer of the military reservation likewise refused to allow it on that government land. The only remaining possibility was the federal building which was found to occupy every foot of that reservation, and the roof was chosen as a last resort.

OFFICIAL RECORDS

OAKLAND BUILDING PERMITS.
March 7, 1917.

45,114—A. H. Maclay, A. L. Davis; $400.
45,115—C. W. Seeley, L. G. Hudson; $950.
45,116—O. G. Scott, self; $2500.
45,117—Pacific Tank and Pipe Co., self; $10,000.
45,118 Chevrolet Motor Co., P. J. Walker; $26,000.
45,119—M. N. Sabatl, F. Salih; $160.
45,120—F. W. Schneider, E. D. Bassett; $1020.
45,121—M. Laffee, W. E. Collins; $250.
45,122—Chris Phillipsen, H. Carlson; $425.
45,123—E. C. Perseau, self; $90.
45,124—C. F. Strahle, G. H. Gibson; $345.
45,125—James Javidas, T. W. Stoker; $17.
45,126—Simon Bros., John Anderson; $218.
45,127—Mrs. Wong Yow, John Anderson; $376.
45,128—H. L. Houck, self; $3000.
45,129—P. O. Connell, self; $200.
45,114—642 58th st., alterations; owner, A. H. Maclay, 642 58th st.; builder, A. L. Davis; estimated cost, $400.
45,115—W. Redwood road, 240 S. Hopkins, 1-story 3-room dwelling; owner, C. W. Seeley, 4036 Everett; builder, L. G. Hudson, 1060 Hopkins; estimated cost, $950.
45,116—N. Kales ave., 150 W. Broadway, 1-story 5-room dwelling; owner, O. G. Scott, 3001 Grove st.; builder, self; estimated cost, $2500.
45,117—E. High st. on tidal canal, 2-story pipe factory; owner, Pacific Tank and Pipe Co., 318 Market st., S. F.; builder, self; estimated cost, $10,000.
45,118—73rd ave. and Foothill Boulevard, 1 story concrete warehouse; owner, Chevrolet Motor Co.; builder, P. J. Walker Co., Monadnock bldg., S. F.; estimated cost, $26,000.

OAKLAND BUILDING PERMITS.
March 8, 1917.

45,130—A. J. Woerner, Alfred Peterson; $100.
45,131—Hanlon D. D. and S. Bldg. Co., self; $5000.
45,132—Chin Fook & Co.
45,133—E. H. Monahan, A. Woodland; $20.
45,134—Berdette Mattson, J. V. Mattson; $1850.
45,135—Bacon and Soule, self; $475.
45,136—Sang Sang Co., Frank Boemer; $200.
45,137—P. F. Weston, the Zambro Co.; $65.
45,138—G. A. Lee, self; $50.
45,139—M. Flittner, self; $480.
45,140—Chester Myrick, C. J. Pfrang; $150.
45,141—M. Albrew, M. Lima; $200.
45,142—A. G. Kless, P. E. Allen; $100.
45,143—Estate P. Pittroaxe, John Salvateassa; $75.
45,130—424 Perkins st., cast iron furnace; owner, A. J. Woerner, 420 Perkins st.; builder, Alfred Peterson, 1201 19th st., estimated cost, $100.
45,131—Foot of 5th ave., 2 story office building; owner, Hanlon Dry Docks & Shipbuilding Co., foot of 5th ave.; builder, self; estimated cost $5000.

HOTEL ARRIVALS

HOTEL OAKLAND—Louise Jane Walker, Portland; J. A. Manning, Fresno; A. B. Jordan, Oakland; T. P. Jones, Los Angeles; Mrs. A. D. Hasbaugh, Palo Alto; K. Y. Brunke, Mr. and Mrs. Kurt Heyman, San Francisco; E. C. Aurling and family, Chicago; Mrs. L. D. Gunthers, Orange; F. I. Reed, Seattle; H. H. Kennedy, Kansas City; G. A. Moon, Los Angeles; Mr. and Mrs. S. Selig, Philadelphia; J. C. Montgomery, A. Bernheimer and wife, New York; Elmer Guenther, Oakland; A. R. Kendrick, H. J. Mathisen, Portland; W. P. Franklin, Gus Winter, New York; C. H. James, Chicago; T. J. Mayhew, San Francisco; C. F. Binkley, D. Sullivan, Los Angeles.

HOTEL ST. MARK—T. P. Thompson, Alberta; W. Kennedy and wife, Fresno; James G. Rohan and wife, Oakland; R. C. Smith, San Francisco; Mrs. L. B. Maupin, Marysville; M. J. Carlson, Modesto; A. B. Coleman, Martinez; L. Parker and brother, Oakland; G. A. Flood, Mr. Colin, San Francisco; A. A. Gordan, Stockton; Mrs. J. S. Kennedy, Mrs. W. E. Kennedy, Rechany; C. Reynolds and wife, San Francisco; L. Delancey, H. W. Delancey, Chicago; H. W. Johnson, Sacramento; J. H. Campbell, D. A. Baker and wife, San Francisco; R. H. Driscoll, Irvington; E. C. Duffy, San Francisco; Ed. W. Holsworth, Miss E. Fisk, Oakland; F. W. Nachbar and wife, San Jose.

Garis Bedtime Stories

By HOWARD R. GARIS.

"Oh, dear!" exclaimed Susie Littletail, the rabbit girl, as she came into the parlor of the hollow stump bungalow, where Uncle Wiggily Longears, the rabbit gentleman, had just finished his lunch. "Oh, dear! I don't see why I can't have one."

"One what?" asked the bunny gentleman. "Do you mean one of those nice chocolate cookies Nurse Jane just put on the table? If you do, help yourself, Susie."

"Then what is it you want?" asked the rabbit gentleman, as he always tried to get what his little animal friends wished for.

"I want a new spangled dress," said the little bunny girl "I want it made of that shimmery stuff you can see through like the foam on the ocean, and I want it as light and flimsy as that, and I want it all sparkling with red, green, gold, blue and fire—like diamonds."

"Gracious! That's a fairy dress!" cried Uncle Wiggily.

"Yes, a fairy dress is just what I want," said the little rabbit girl. "Like the one Cinderella wore when she drove off in the golden pumpkin coach, the Bushytail squirrel boys threw out of the attic after they had played Hallowe'en with it."

"Oh, you want that kind of a dress, eh?" asked Uncle Wiggily. "Well, I guess the only persons who could give it to you would be Sinbad the Sailor, Aladdin with his wonderful lamp or some of those Arabian Nights folk."

"Yes, I guess they're the only ones," said Susie sadly. "And we can't very well ask them."

"No," answered Uncle Wiggily. "They've been doing too much for us already. But why do you want such a fancy fairy dress. Cinderella? I mean Susie Littletail?"

"I want it to wear to a party, of course," answered the bunny girl. "That's what pretty dresses are for. You see, Lulu and Alice Wibblewobble, the duck girls, are giving a party next week, and I do so want to wear a new dress when I go."

"Ha! Hum!" said Uncle Wiggily, and then he seemed to be thinking hard for a minute. "I have it!" he finally cried. "I have it!"

"What, my fairy party dress?" asked Susie, surprised like.

"No, not exactly. But I think I know a way to get it!"

"Oh, joy and happiness!" cried Susie. "Now I can go to the party in a new fairy dress."

"Don't be too sure," said the bunny gentleman, slowly.

"Oh, if you say a thing it is as good as done," spoke Susie. "All we animal girls and boys know that."

"It's very good of you to say," said Uncle Wiggily, as he started off through the woods and over the fields, for spring was at hand, and summer would soon put a new green dress on all the trees and flowers of the woods.

"Let me see, now," said Uncle Wiggily to himself, as he came to a shady spot in the woods, where a few trees had just begun to put out their tiny green leaves. "If this is going to be a fairy dress for Susie I might as well try some fairy business to get it for her."

"I haven't a wishing and traveling rug carpet like Sinbad the Sailor, nor have I any wonderful lamp, like Aladdin. Still, I will see what will happen when I rub two sticks together. Then I will say Osh-Kosh-Ko-Oshby! and maybe something will happen," said the rabbit gentleman.

Uncle Wiggily rubbed the two sticks together as hard as he could, at the same time saying that Osh-Kosh funny word, and, all at once, he say a big spider spinning a large web on the rail fence right in front of him.

"Why, this is queer!" exclaimed Uncle Wiggily. "Just as I rub the sticks I see the very thing from which to make Susie's dress. Spider's web lace is sure the most slimpsy and filmy thing she could wear."

So Uncle Wiggily spoke to Mrs. Spin Spider, asking her if she would spin a thin, spidery web lace dress for Susie, the rabbit girl.

"Of course I will!" said Mrs. Spin Spider. "It shall be ready for her tomorrow."

"But she also wants it sparkling with red and green and blue and purple colors, like diamonds," said Uncle Wiggily.

"In that case she has only to come to me in the evening, just before she goes to the party," said Mrs. Spin Spider, "and the dress will be exactly as she wants it."

Uncle Wiggily shook his head, saying: "Well, you dressmakers with your curley-cues and thing-a-me-bobs certainly are wonderful. I'll surely bring Susie here the night of the party."

And he did, and when Susie saw where they were going she said:

"Oh, Uncle Wiggily, have you found a woodland fairy who will make a dress for me out of cornstalks, as Nurse Jane Fuzzy Wuzzy, your muskrat housekeeper, made a crutch for you?"

"Wait and see," said the bunny gentleman, mysterious like.

Then he came to Mrs. Spin Spider's home and the animal dressmaker brought out the most lovely cobwebby lace gown you can imagine, all covered with sparkling spangles so that it looked like a slice cut out of fairyland.

"Oh, that is gorgeous!" cried Susie. "How lovely it is! I cannot thank you each enough," and she hugged Uncle Wiggily and blew a kiss to the spider lady and away she went to the party and her dress was one of the prettiest there.

"How did you get diamonds on that cobweb dress?" asked Uncle Wiggily when Susie was gone.

"Oh, I just waited until some dewdrops fell on it," said Mrs. Spin Spider, "and then I caught some lightning bugs and fastened them on the dress, so when their little lanterns were lighted they shone on the drops of dew and made them sparkle like diamonds."

"Ha! This is as good as Aladdin with his wonderful lamp could do," cried the bunny uncle, and when afterwards he told Susie how he got her dress by rubbing two sticks together, which he did, she believed him and thought it quite wonderful.

Gasoline Report to Be Issued Shortly

WASHINGTON, March 9.—The long-delayed report of the Federal Trade Commission's investigation of the high cost of gasoline will be laid before the Senate within two weeks. The report will show that the rising price is not due to economic conditions wholly and that the Standard Oil's thirty constituent companies have not been entirely dissolved, despite the supreme court's decree and that this condition is a big factor in the increased prices because of their control of the market.

WANDERER COMES HOME AFTER 20 YEARS; IS DEAD

KENOSHA, Wis., March 9.—Matt Ernst is coming home today. But the light which for twenty years his mother, Mrs. Mary Ernst, has kept burning in an upstairs window every night to welcome him has been in vain, for Matt is dead. His body is en route from Sacramento, Cal., where it was found and identified by one of the infrequent letters he was in the habit of writing home from all parts of the world and which he had not mailed when death overtook him.

Twenty years ago Matt went out to seek his fortune. He promised he would return and the light, set for him that night, burned brightly during every hour of darkness thereafter.

"Matt might drop in some night and I don't want him to think his mother has forgotten him," Mrs. Ernst explained.

SUN, MOON, TIDE

United States Coast and Geodetic Survey.—Tables shows times and heights of high and low water at Fort Point, entrance to San Francisco Bay. For city front (Mission street pier) add 25 minutes. (Standard time.)

Friday, March 9.

Sun rose ....6:30|Sun sets 6:12
Moon rises ....7:11 p. m.
Full moon ....March 8, at 1:48 a. m.
Moon's last quarter..March 16, at 4:23 p. m.

March 9 to March 15.

Time and Height of High and Low Water

Mo.	Time	Ht.	Time	Ht.	Time	Ht.	Time	Ht.
9	0:02	4.6	5:42	1.0	11:58	4.5	5:55	0.7
10	0:22	4.6	6:22	0.7	12:40	4.2	6:22	1.1
11	0:43	4.7	7:01	0.5	1:27	3.9	6:50	1.5
12	1:05	4.8	7:43	0.3	2:22	3.6	7:20	1.8
13	1:27	4.9	8:33	0.2	3:32	3.4	7:54	2.2
14	1:56	4.9	9:29	0.1	4:49	3.2	8:40	2.5
15	2:42	5.0	10:34	-0.1	6:10	3.3	9:37	2.8

Note.—In the above tabulations of the tides the daily tides are given in the order of their occurrence, commencing with the early morning tide in the left-hand column and the succeeding tides as they occur. On some days but three tides occur, the fourth occurring the following morning.

The columns of heights give the elevation of each tide above or below the level of Coast Survey chart sounding. The numbers are always additive to the chart depths, unless preceded by a minus sign, or dash (-), when the numbers are subtracted from the depths given on the chart.

MOVEMENTS OF STEAMERS.
TO ARRIVE.

Date	Port	Steamer
Mar. 10	Los Angeles	Washington
Mar. 10	Willapa Harbor	Hartwood
Mar. 10	Los Angeles	Harvard
Mar. 10	Los Angeles	Willamette
Mar. 11	Hongkong	Korea Maru
Mar. 11	Seattle	President
Mar. 11	Seattle	Wapama
Mar. 11	Portland	Northern Pacific
Mar. 11	Eureka	City of Topeka
Mar. 11	Mendocino	Sea Foam
Mar. 11	Los Angeles	Yale
Mar. 12	Hilo	Minnesotan
Mar. 12	Liverpool	Engineer
Mar. 12	Los Angeles	Umatilla
Mar. 12	Hueneme	Aurelia
Mar. 13	San Diego	Harvard
Mar. 13	Los Angeles	Rose City
Mar. 13	Portland	Breakwater
Mar. 13	Seattle	Ad. Schley
Mar. 13	Honolulu	Matsonia
Mar. 13	Valparaiso	Seiyo Maru
Mar. 13	Socrabaia	Tjisondari
Mar. 14	Portland	Beaver
Mar. 14	San Diego	Celilo

TO SAIL.

Date	Steamer	Destination
Mar. 10	Hartwood	Los Angeles
Mar. 10	Washington	Eureka
Mar. 10	Homer	Santa Cruz
Mar. 10	Colombia	Hongkong
Mar. 10	Governor	Seattle
Mar. 10	Willamette	Astoria
Mar. 10	North Fork	Eureka
Mar. 10	Rose City	Los Angeles
Mar. 10	Harvard	Los Angeles
Mar. 11	Wapama	Los Angeles
Mar. 12	China	Hongkong
Mar. 12	City of Topeka	Eureka
Mar. 12	President	Los Angeles
Mar. 13	Ventura	Sydney
Mar. 13	Manoa	Honolulu
Mar. 13	Umatilla	Seattle
Mar. 13	Northern Pacific	Astoria
Mar. 13	Harvard	Los Angeles
Mar. 14	San Jose	Balboa
Mar. 14	Celilo	Seattle
Mar. 14	Rose City	Astoria
Mar. 14	Breakwater	Eureka
Mar. 14	Sea Foam	Pt. Arena
Mar. 14	Yale	Los Angeles

NEWS OF THE PORTS

PORTLAND, Ore., March 8.—Arrived: Steamers Santlam, Los Angeles; Breakwater, San Francisco. Sailed: Steamers W. B. Stetson, Grays Harbor; J. A. Chanslor, San Francisco.
SEATTLE, March 8. Arrived: Steamers Humboldt, Southeastern Alaska; Northwestern, Southwestern and Southeastern Alaska; schooner Maid of Orleans, Unga, Alaska. Sailed: Steamers Lyman Stewart, Port San Luis; Richmond, San Francisco; Curacao, Southeastern Alaska; Latouche, Southwestern Alaska.

LEGAL NOTICES.

NOTICE TO CREDITORS.

Notice is hereby given by the undersigned administrator, with the will annexed, of the estate of Marie Elizabeth Thomsen, deceased, to all persons having claims against the said deceased to, within four months after the first publication of this notice, either file them, with the necessary vouchers, in the office of the Clerk of the Superior Court of the State of California, in and for the County of Alameda, or exhibit them, with the necessary vouchers, to me at the law office of J. N. Young, my attorney, room 51, in the Blake & Moffitt Building, 812 Broadway, Oakland, California, which place the undersigned selects as the place of business in all matters connected with said estate.

GEORGE L. THOMSEN,
Administrator with the will annexed of the estate of Marie Elizabeth Thomsen, deceased.
Dated: Oakland, March 6th, 1917.
J. N. YOUNG, Attorney for Administrator.
Date of first publication: Mar. 9, 1917.

NOTICE TO THE PUBLIC.

This is to certify that on and after this 9th day of March, 1917, I will not be responsible for any debts contracted for by my wife, Sadie Copeland.
W. O. COPELAND.

My wife, Violet Macdonald, having left my bed and board, I will not be responsible for any bills contracted by her on and after this 9th day of March, 1917.
(Signed) D. P. T. MACDONALD.

DOCK & DECK

The United States Coast survey steamer Gedney, which was sold by the government several months ago, has been overhauled and converted into a freighter. She will be used by her new owners as a coastwise vessel, although reports are afloat that she is to be purchased by Mexican parties and placed under that flag.

The red stack tug Defiance left Eureka yesterday with the hull of the new steam schooner Flavel in tow, bound for Oakland harbor, where the Flavel's machinery will be installed. The Flavel was launched March 3 for the Hammond Lumber Company, and will be used in the lumber trade between Oakland and northern ports.

ALASKA PACKERS' SHIP IS DELAYED.

The Alaska Packers' ship Star of Polland, arrived at Port Pirie from Everett, Wash., after a long passage of 119 days. The Polland arrived here from Alaska September 14 with 50,700 cases of canned salmon. After her cargo was out she was chartered to load lumber for this voyage. Her owners expected her back here in time to sail for Alaska this season, but will be disappointed. The bark Star of Holland was also chartered and is on her way from Callao to Oakland. She will arrive in time to go to Alaska. This is the first year that the Alaska Packers have ever chartered their vessels during the winter months.

The steamship Texan, Captain Carlisle, sailed for Honolulu at 5:45 p. m. yesterday, and at 8:15 p. m. was returning through the Golden Gate with her machinery disabled. A machinist was sent aboard, and her repairs will be completed in a few days. She ran into the strong northwest wind when she reached the bar.

The bark B. G. Cheney came out of winter quarters in East Oakland today and was towed to Hanlon's shipyard, where she will be overhauled and made ready for her Alaska trip. She is owned by Frank B. Peterson, who will get the remainder of his vessels in condition following the Cheney. The bark Pactolus is to follow and then the steamer Lehua, all going to Bristol Bay, Alaska, for the cannery.

WHALER TO BECOME THREE-MASTED SCHOONER.

The dismantling of the whaling bark John P. Winthrop has begun at East Oakland. The vessel is to be converted into a three-masted schooner. She was purchased by Melvin Taylor of Oakland a few weeks ago from H. K. Knowles of Alameda, and was the last of the whaling vessels tied up in the Pacific. The schooner Herman sails from Oakland and the steamer Belvedere from Puget sound on a whaling cruise this season. They are the only two whaling vessels on the Pacific coast. On the Atlantic coast several American whaling craft are being operated yearly.

After a few finishing touches on the new hull of the Robert C. Sudden, which was launched at Stone's shipyard yesterday, will be towed away for her machinery, which is all ready for installation. Her sister ship, the Ryder Hanify, launched a few weeks ago, is almost ready for her official trial trip.

The Weather

FORECAST TILL 5 . M. SATURDAY.

Oakland and vicinity—Fair tonight and Saturday; light northwest wind.

Sacramento, Santa Clara and San Joaquin valleys—Fair and colder tonight; Saturday, fair; heavy frost Saturday morning; light northerly wind.

Southern California—Probably showers tonight; Saturday fair; light westerly winds.

Northern California—Fair and colder tonight; Saturday fair; heavy frost Saturday morning; light northwest winds.

Nevada—Clearing; colder tonight; Saturday fair.

WEATHER CONDITIONS.

The depression off the northern coast yesterday moved rapidly southeastward during the night and is now central over Nevada. It has caused general rain or snow from the Tehachapi north, and over the northern portions of the plateau and Rocky Mountain region. Rain and snow has fallen in the middle and New England States. Over the central portion of the country the weather is fair and cold. The temperature changes have been slight, except a rise in the southern plateau. Conditions are favorable for fair weather in Northern California, with heavy frost in the morning and probably showers in Southern California and snow in Nevada tonight.

TEMPERATURE: RAINFALL.

	High.	Low.	Prec.
Boise	40	30	.02
Eureka	44	36	1.00
Flagstaff	50	22	..
Fresno	64	16	.01
Helena	34	22	.04
Honolulu	80	..	..
Lindsay	68	42	..
Los Angeles	68	50	..
Merced	60	38	.42
Mt. Tamalpais	54	32	.58
Oakland	64	42	.66
Phoenix	76	44	..
Pocatello	38	30	.01
Point Reyes	48	38	.10
Portland, Ore.	42	38	.44
Red Bluff	56	36	.24
Reno	50	26	.32
Roseburg	46	32	.18
Sacramento	54	40	.46
San Diego	66	52	..
San Francisco	54	42	.66
Salt Lake City	46	34	..
San Jose	56	40	.42
San Luis Obispo	62	46	..
Seattle	50	38	..
Spokane	42	24	.12
Stockton	58	35	.44
Tacoma	46	40	..
Tonopah	50	34	..
Walla Walla	50	32	..
Winnemucca	48	32	..
Yuma	82	44	..

PNEUMONIA CAUSED DEATH.

RICHMOND, March 9.—An autopsy proved that M. Kelly, who was found dead kneeling by the side of his bed in the Golden Gate Hotel Wednesday, died of pneumonia. Kelly has relatives in Pennsylvania to whom Deputy Coroner E. B. Smallwood has wired. He was about 60 years of age.

Bids Accepted for Naval Projectiles

WASHINGTON, March 9.—Secretary of the Navy Daniels has announced the receipt of bids for a new type of 14-inch explosive projectile as follows:

Crucible Steel Company, Pittsburg, $285 each; delivery ninety days.

Midvale Steel Company, Philadelphia, $325, delivery 445 days.

Washington Steel and Ordnance Company, Washington, D. C., $320, delivery 365 days.

E. W. Bliss Company, Brooklyn, $475, delivery eight months.

American Clay Machinery Company, Bucyrus, O., $294.85, four months.

Bethlehem Steel Company, Bethlehem, Pa., $290, delivery fourteen months.

SHOULD BE ATTENDED TO.

What makes do you prefer? What price do you want to pay? How easy do you want the payments? We can please you. Our sale of new and used pianos at Eilers Music Co., Eilers Bldg., 1448 San Pablo Ave., Oakland.—Advertisement.

AMUSEMENTS

BISHOP PLAY HOUSE
TONIGHT—ALL THIS WEEK
Matinees Saturday and Sunday
A Genuine Dramatic Triumph
The Yellow Ticket
With a Superb Cast and Production.
Popular Prices 25c and 50c
Next Monday—"Young America"

Artists' Concerts
Fifth and Last Concert Second Season
Louis Graveure,
Brilliant Belgian Baritone
Friday Eve., March 9
At 8:15
Auditorium Theater
Auspices Music Section, Oakland Teachers' Ass'n
Tickets on Sale Now at Wiley B. Allen Co.
Prices—$1 $1.50, $2.

TONIGHT
CHORUS GIRLS' CONTEST
in conjunction With
WILL KING'S BIG SHOW.
Columbia Theater

LEGAL NOTICES.

NOTICE OF SPECIAL MEETING OF THE STOCKHOLDERS OF THE OAKLAND BANK OF SAVINGS.

Notice is hereby given that a special meeting of the stockholders of THE OAKLAND BANK OF SAVINGS will be held on Monday, the 19th day of March, 1917, at the hour of 3:30 o'clock P. M. of said day, at the principal office of said company at the northeast corner of Broadway and Twelfth street, in the City of Oakland, County of Alameda, State of California, for the purpose of considering the subject of the extension of the corporate existence of said corporation, and for such other business as may properly come before said meeting.

This meeting is called pursuant to resolution of the Board of Directors of said corporation duly adopted at the regular meeting of said Board, held on the 26th day of February, 1917, and at the written request of ten (10) stockholders of said corporation.

Dated at Oakland, California, March 3rd, 1917.

W. W. GARTHWAITE,
President of THE OAKLAND BANK OF SAVINGS.
J. Y. ECCLESTON,
Secretary of THE OAKLAND BANK OF SAVINGS.

REMOVAL NOT[illegible]

Resolved, that on and [illegible] February 28, 1917, the general [illegible]s of the Marchant Calculating M[illegible] Company shall be removed from [illegible] present location in the Federal Real[illegible] ing, Oakland, to the factory [illegible] company, located at Fourth a[illegible] streets, Emeryville station, C[illegible]fornia.

NOTICE OF NON[illegible]LITY.

I, the undersign[illegible] the grocery and fixture[illegible] located at 1011 Seve[illegible] Oakland, California, [illegible] responsible for any [illegible] contracted thereon [illegible] outstanding bill[illegible] before the 12th [illegible]

NOTICE OF [illegible]
I, the un[illegible] grocery and [illegible] located at [illegible] California, [illegible] for any [illegible] thereon [illegible] ing bill[illegible] 12th of [illegible] (Signe[illegible]

AUTO [illegible]
Cars [illegible] hour 6:30 [illegible] leave every 5 P. M.; fare [illegible] LOS [illegible] car leaves at 9 [illegible] round-trip, $[illegible] Our autos leave [illegible] and Office, 11[illegible] land 900. [illegible] schedules. [illegible] courtesy given.

AUTO [illegible]
LET me do your [illegible] You 25%; work g[illegible] references. E. D[illegible] nut st.; Lakeside [illegible]

Just Say Y[illegible] THE T[illegible]
TYPE THIS. It is [illegible]sk the clerk.

[illegible]n. 3-r., hall water incl., near Dwight Berk. 2711W
[illegible] 1 and 2-rm. [illegible]e gas, elec. [illegible]s; $16 up.
[illegible]—Two rms., [illegible] pch; nr. S.
[illegible]ersons, living with or without home; newly [illegible], Lake. 3868.
[illegible] hkpg. room, [illegible]oom
Just
[illegible]ns wanted for TRIBUNE readers.

AMUSEMENTS

OAKLAND Orpheum
12th St., Near Clay Phone Oakland 711
A SUPERLATIVE NEW BILL!
MATINEE EVERY DAY!
BEN RYAN and HARRIETTE LEE, in "You're Spoiled It"; HALLEN & FULLER in "The Corridor of Time"; HENRY KEANE and DOROTHY MORTIMER in "The Final Decree"; CORBETT, SHEPARD & DONOVAN, Three Boys Who Sing"; HARRY AND ANNA SEYMOUR, Breezy Bits of Mirth and Melody; MARIO LO & CO., presenting "Porcelain"; WITT & WINTER, Pair of Aces; BERT COLLINS and JOSEPHINE LEE, the Dancing Cop and the Dainty Soubrette. EXCLUSIVE MOTION PICTURES.
COMING SUNDAY, MARCH 11th, THE GREAT ORPHEUM ROAD SHOW, Direction of Mr. Martin Beck.
PRICES: MATINEES 10c, 25c (except Sat., Sun. and Holidays). EVENINGS, 10c, 25c, 50c, 75c.
NEXT SUNDAY
THE ORPHEUM ROAD SHOW
Headed by the
GREATER MORGAN DANCERS

Macdonough
PHONE LAKESIDE 64
LAST TIME—SUNDAY NIGHT
MATS. TOMORROW AND SUNDAY
ALEXANDER
THE MAN WHO KNOWS
SIMLA SEANCE
MAGIC AND ILLUSION
Back From the Far East
Greater—Larger—Different
PRICES—25c, 35c, 50c, 75c
Mats.—25c and 50c.

Pantages
The Blue Ribbon Bill
The Best Bill the Pantages Circuit Ever Has Played as a Unit.
Note These Attractions!
The Wonder Worker of the Age.
THE GREAT LEON
He Does the Seemingly Impossible.
THE KINKAID KILTIES
The act that proves the Scotch have a Sense of Humor.
Trevitt's Military Canines, Margaret Ford, The Singing Phenomenon; Irving Jones and Roy Johnson, Vaudeville's Funniest Comedians; Marshall and Gordon, The Musical Laughmakers; The Lass of the Lumberlands.
COMING—BOB FITZSIMMONS.

MOTION PICTURE THEATERS

FRANKLIN
THEATRE—FRANKLIN ST. NEAR 14.
TRIANGLE PLAYS
CONTINUOUS PERFORMANCE
From 1 p. m. to 11 p. m.
Mats., 10c; Eves., 15c
Children, 10c
TODAY
Dorothy Gish
IN
"Stage Struck"
A Triangle Fine-Arts Comedy-Drama
AND
DOROTHY PHILLIPS
IN
"The Price of Silence"
A Blue Bird Feature and a Triangle Komedy.
Comm. Sun.—WM. DESMOND.

NEW T&D THEATRE
11TH ST. AT BROADWAY
Now Playing
The Emotional Picture Supreme
MAE MURRAY in
"On Record"
Pronounced by New York Critics to be a veritable triumph.
Also PEGGY HYLAND in
"Intrigue"
And
Malette with his "scorcher" gem from Comique Opera, "Katinka," on the Master Wurlitzer Pipe Organ
Phone Service Oakland 1237.

KINEMA BDWY. AT 15TH
Today and Tomorrow—Last Times
NOW—CONTINUOUS 12 to 11
Henry Walthall
In the 5-Act Super-Drama
"THE TRUANT SOUL"
Also
Fourth Chapter of "PATRIA,"
with Mrs. Vernon Castle
(Co[illegible]ats. 15c. Eves., 15c, 20c; Loges, 30c.

STOCKS and BONDS BY DIRECT WIRE FROM EXCHANGE — BOARD QUOTATIONS NEW YORK CHICAGO SAN FRANCISCO — PRODUCE and GRAIN LOCAL EASTERN & FOREIGN — FINANCE

Comment and Opinion

Despite the unprecedented period of almost continuous increases, commodity prices continue to mount, says the trade letter of the Oakland Bank of Savings, and on February 1, Bradstreet's index of commodity prices made another new high record of $13.94, compared with $13.73 on January 1 and a gain of 25 per cent over the index of $11.14 for February 1, 1916. During January, 49 articles increased in price, 19 declined and 39 remained stationary.

Domestic consumption of cotton in January aggregated 601,000 bales compared with 542,000 bales consumed in January of last year. Stocks of cotton in consuming establishments on January 31 totaled 2,305,000 bales compared with 1,977,000 bales on January 31 last year and stocks in public storage and at compresses were 3,719,000 bales compared with 4,535,000 bales one year ago. There were 33,009,000 cotton spindles active in January, compared with 31,847,000 active in January, 1916.

The production of sugar in Louisiana during the 1916 season is estimated at 305,000 short tons compared with 137,000 tons in 1915, 243,000 tons in 1914 and 293,000 in 1913. The total production of sugar in this country for 1916 was 2,026,000,000 pounds compared with 1,937,000,000 pounds in 1915 and 2,065,000,000 pounds in 1914. The amount available for domestic consumption during the year was 7,960,000,000, compared with an average for the previous three years of $,551,000,000 pounds, 1916 showing the smallest amount available since 1912.

Transportation troubles are still serious and the difficulty in this respect continues to be in getting freight cars to the proper points for loading, as there are thousands of empty cars in the country.

NEW YORK STOCK LIST

The following quotations of prices of stocks and bonds on the New York Stock Exchange are from E. F. Hutton & Co.'s private wires, members of the New York Stock Exchange, with offices at the First National Bank building:

Stock—	High.	Low.	Bid. Ask.
Agr Chemical	92¼	92⅜	90
Alaska Gold	7⅞	7½	7¾
Allis Chalmers	28⅝	28	28¾
Am Can Co	47	46¼	46½
Am Can Co pfd	..	..	107½
Am Car & Fdy	69	68½	69
Am Beet Sugar	93½	92½	92¾
Alaska Juneau	..	..	7½
Am Linseed	21⅝	20⅝	21¼
Am Linseed pfd	55	53½	54¼
Am Cotton Oil	..	..	43½
Associated Oil	..	..	71½
Am Hide & Leather	15⅝	12¾	15⅜
Am Hide & Leather pfd	68	64	68
Am Locomotive	73¼	71	76
Am Locomotive pfd	..	..	104
Am Steel Fdy	64	63½	63½
Am Smelter	106½	102¾	106⅞
Am Smelter pfd	..	..	112
Am Sugar	111	110½	110
Am Zinc	38½	37½	38
Am Tobacco	216½	210	214
Anaconda	85⅞	84½	85½
Atchison	102¼	101¼	102
Am Tel & Tel	..	..	127
Butte & Superior	48	47¼	47¾
Baldwin Locomotive	54⅞	53	54
Baltimore & Ohio	75¾	75½	75¾
Bethlehem Steel	..	..	140
B R T	68⅜	67½	67½
Crucible Steel	68⅝	66½	67⅝
Crucible Steel pfd	..	..	112½
Cuban Sugar	..	..	172
Continental Can	91½	90	90½
Cal Petroleum	24¾	23¼	21½
Cal Petroleum pfd	..	..	55½
Canadian Pacific	154	152¼	153¼
C & O	58½	57⅞	58
Central Leather	93½	91⅞	93⅜
Central Leather pfd	..	..	101
Chino Copper	61⅝	60½	61⅛

Stock—	High.	Low.	Bid. Ask.
O G W	11⅞	11½	11¼
O G W pfd	..	..	30¼
C & N W	114½	113½	114
C C C & St L	..	..	40
Colo Fuel & Iron	..	..	47½
Chile Copper	25½	23⅝	25¼
Colo Southern	..	..	23
Colo Southern 1st pfd	..	..	55
Con Gas	..	..	120½
Corn Products	25	24⅛	24¾
Corn Products pfd	105⅝	105¼	104
Cuba Cane	43	42¼	43
Cuba Cane pfd	..	..	90¼
Dome	..	..	19½
Delaware & Hudson	..	..	150½
Distillers Securities	21⅝	21	21¼
Erie	..	..	26
Erie 1st pfd	..	..	38¾
Erie 2d pfd	..	..	61
Electric Storage Battery	..	..	61
Greene Cananea	..	..	43¾
General Electric	165⅝	165	165
General Motor	..	..	118¾
Goodrich	55¾	54⅜	55
Great Northern pfd	113½	112¾	113¼
Great Northern Ore Ctfs	35¾	34⅜	35¼
Int Nickel	42¾	41¾	42¾
Ind Alcohol	122¼	118½	120¼
Int Agr Corp	17½	16½	17
Illinois Central	..	..	101
Inspiration	62⅜	60	61⅞
Int Harv N J	..	..	115
Interboro	13⅝	13	13
Interboro pfd	66	65½	65¼
Internat Paper	45½	42¼	45⅜
Internat Paper pfd	99¼	98⅞	98¼
Kelly Springfield	..	..	56¼
Kennecott	46¼	45⅝	46
K C Southern	..	..	21½
K C Southern pfd	..	..	54
Lackawanna Steel	85½	84	85
Lee Tire	..	..	21¼
Louisville & Nashville	..	..	125
Lehigh Valley	69⅞	68½	69¼
Maxwell Motor	56	53⅞	53⅜
Maxwell 1st pfd	71⅞	70½	71
Maxwell 2d pfd	36	35	35½
Montana Power	104¼	103½	103½
Miami Copper	41⅞	41	41⅝
Minn & St L	22¾	22	21½
M St P & S S M	..	..	107
M K & Texas	..	..	7½
M K & Texas pfd	..	..	15
Missouri Pacific	29	29	29
Mexican Petroleum	90½	88½	90
Mexican Petroleum pfd	..	..	92
Marine	28¼	27¾	28
Marine pfd	76½	74	75⅞
National Lead	58½	57½	58
National Enamel	36	34⅝	35½
Nevada Con	25½	25	25⅝
N Y Air Brake	..	..	138
N Y Central	96	95⅞	96¼
New Haven	44	43½	43½
Norfolk & W	129	128	128¼
North American	..	..	67⅝
Northern Pacific	103⅝	102⅞	103¼
Ontario & W	23⅝	23½	23½
Pacific Tel & Tel	..	..	29
Penn R R Co	54	53⅞	53⅞
Peoples Gas	..	..	97
Pittsburg Coal	49¼	48	48⅜
Pittsburg Coal pfd	112¼	111¼	112
Pressed Steel Car	80⅞	80¼	80⅝
Pressed Steel Car pfd	..	..	104
Ray Con	30	29½	29¾
Railway Steel Spring	..	..	51⅛
Reading	94⅝	92⅞	94
Republic I & S	81⅝	80¼	81¼
Republic I & S pfd	103⅜	102⅝	103⅜
Rock Island	..	..	27⅛
Sears	..	..	220
Seaboard	..	..	14½
Seaboard pfd	..	..	32
Sloss Sheffield	66	64¼	66
St L & S F	..	..	19¼
Southern Pacific	93	92¾	92½
Southern Railway	27¾	27¼	27
St Paul	81⅝	80⅝	81¼
Studebaker	104⅜	101⅞	103⅜
Studebaker pfd	..	..	103¼
Shattuck, Ariz	29¾	29½	29½
Third Avenue	..	..	40
Texas Oil	233¼	231	232
Texas Pacific	..	..	14⅛
Union Bag	12¾	12⅝	12¾
Union Pacific	135¾	134⅜	135¾
United R R of S F	..	..	8
U S Cast Iron Pipe	21	20½	20½
U S Cast Iron Pipe pfd	..	..	55
U S Stores	101	100	100
U S Rubber	59¼	59	58¾
U S Rubber 1st pfd	..	..	108½
U S Smelting	64	61⅞	63⅞
United Fruit	145⅞	143½	145½
U S Steel	112¼	110¼	112¼
U S Steel pfd	118	117⅞	117⅞
Utah Copper	114⅞	113¼	114⅜
Va Chemical	..	..	41
Wabash	..	..	12¼
Wabash A pfd	..	..	48¼
Wabash B pfd	..	..	25
Western Union	94½	94¼	94¼
Westinghouse	50⅞	50¼	50¼
Willys Overland	35⅝	34⅝	35¼
Wool	51½	51	51
Wool pfd	..	..	99¾
Wisconsin Central	..	..	47
West Maryland	..	..	22¾
Woolworth	..	..	141

Total sales, 794,000 shares.

ESTIMATES GIVEN BY CROP BUREAU

Wheat on Farms March 1 Was 15.8 Per Cent of 1916 Total.

WASHINGTON, March 9.—The crop reporting bureau of crop estimates, from the reports of correspondents and agents this afternoon estimated that the amount of corn on farms March 1, 1917, was about 789,416,000 bushels, of 30.6 percent of the 1916 crop, against 1,116,559,000 bushels, or 37.3 percent of the 1915 crop on farms March 1, 1916. About 7.6 percent of the crop will be shipped out of the counties where grown, against 8.7 percent of the 1915 crop. The proportion of the 1916 crop which is merchantable is about 85 percent (equivalent to 2,169,725,000 bushels) against 71.1 per cent (2,271,255,000 bushels) of the 1915 crop. Average price of country March 1, $1.09. A year ago the price was 68.2 cents.

The amount of wheat on farms March 1, 1917, was about 101,360,000 bushels, or 15.8 percent of the 1916 crop, against 244,448,000 bushels or 23.8 percent of 1915 crop on farms March 1, 1916. About 56.6 percent of the crop will be shipped out of the counties where grown, against 61.7 percent of the 1915 crop. Average price for country $1.614, compared to $1.020 a year ago.

The amount of oats on farms March 1, 1917, was about 393,985,000 bushels or 31.5 percent of the 1916 crop, against 598,149,000 bushels of 38.5 per cent of the 1915 crop on farms March 1, 1916. About 28.3 percent of the crop will be shipped out of the counties where grown, against 30.1 percent of the 1915 crop. Average price for the country .569, compared with .427 a year ago.

The amount of barley on farms March 1, 1917, was about 32,841,000 bushels or 18.2 percent of the 1916 crop, against 58,301,000 bushels or 25.5 per cent of the 1915 crop on March 1, 1916. About 43.4 percent of the crop will be shipped out of the counties where grown, against 42.4 of the 1915 crop.

Average price for the country, .969; last year .596.

Eastern Livestock Markets

UNION STOCK YARDS, March 9.—Hogs Receipts, 16,000. Market, 10c higher. Mixed and butchers, $14.60@14.80; medium, $14.80@14.90; rough heavy, $14.65@14.80; light, $14.25@14.95; pigs, $11.25@13.60; bulk, $14.70@14.95.

Cattle—Receipts, 1000. Market strong. Beeves, $8.15@12.50; cows and heifers, $4.75@10.75; stockers and feeders, $7.25@9.60; Texans, $8.90@11; calves, $10@12.75.

Sheep—Receipts, 10,000. Market strong. Native and western, $7.50@12.50; lambs, $12.25@15.

NATIONAL STOCK YARDS, Ill., Mar. 9.—Cattle—Receipts, 900, including 400 southerns. Market steady. Native beef steers, $7.50@11.75; yearling steers and heifers, $8.50@11.50; cows, $5.50@5.90; stockers and feeders, $5.50@10; calves, $6@11; Texas steers, $5.50@9.50; prime southern beef steers, $7.50@10; beef cows and heifers, $4.25@9.60; prime yearlings and heifers, $7.50@10.

Hogs—Receipts, 9000. Market 15@20c higher (new high record made of $15.15. Mixed, $14.75@15.05; good, $14.95@15.15; rough, $13.85@14.30; lights, $14.50@14.95; pigs, $10.50@13.55; bulk, $14.65@15.

Sheep—Receipts, 500. Market steady. Ewes, $9.50@12; yearlings, $12.25@12.35; lambs, $13@13.90.

OMAHA, Neb., March 9.—Cattle—Receipts, 1900. Market steady. Beeves, $8.50@11.75; cows and heifers, $5.25@10.25; stockers and feeders, $6.50@10.15; calves, $6@11.75.

Hogs—Receipts, 9500. Market 10c higher. Mixed and butchers, $14.19@14.45; good to choice heavy, $14.40@14.50; rough heavy, $13.85@14.10; pigs, $12@13.75; bulk of sales, $14.30@14.50.

Sheep—Receipts, 5000. Market strong. Wethers, $10.50@12.35; yearlings, $11.50@13.25.

KANSAS CITY, March 9.—Cattle—Receipts, 700. Market steady to strong. Steers, $8@10.90; cows and heifers, $5@11.50; stockers and feeders, $5@7.50; calves, $5@11.25.

Hogs—Receipts, 2500. Market, 10@15c higher. Top, $15; heavies, $14.75@15; mediums, $14.60@14.25; lights, $14.35@14.80.

Sheep—Receipts, 1000. Market steady. Lambs, $10.25@11.75; market for sheep steady, considering quality; no fat sheep.

E. F. HUTTON & CO.

MEMBERS:
NEW YORK STOCK EXCHANGE
NEW YORK COTTON EXCHANGE
NEW YORK COFFEE EXCHANGE
NEW ORLEANS COTTON EXCHANGE
LIVERPOOL COTTON ASSOCIATION
CHICAGO BOARD OF TRADE

Private Wires Coast to Coast
OAKLAND OFFICE:
First National Bank Building
Telephone: Lakeside 1971.

N. Y. STOCK MART TRADES IRREGULAR

Many Shares Sold, Ex-Dividend Ranging Fractionally Above Yesterday's Close.

By CHARLES W. STORM,
Staff Correspondent International News Service.

NEW YORK, March 9.—Shorts continued their efforts to check the upward movement in the late dealings, but without success, and toward the close many issues sold at new high figures for the day. Steel common closed at 112¼, Utah Copper at 114⅞, and Anaconda at 85⅝.

There were irregular movements in the early trading on the stock exchange today with some issues showing small losses while other stocks made moderate gains. Many stocks sold ex-dividend and the copper shares generally ranged fractionally above yesterday's close. Utah Copper sold ex-dividend of 3½ per cent at 113½, a net gain of ⅝, and Ray Consolidated sold ex-dividend of 1 per cent at 29⅞, an advance of ½. Anaconda rose ¾ to 84⅝. American Smelting ⅝ to 103, but reacted to 102¾, and small fractional gains were recorded in other copper issues.

United States Steel common rose ½ to 110⅝, followed by a reaction to 110¼. Cuba Cane declined ¾ to 42¼.

Bethlehem Steel "B" declined ½ to 114¾. Central Leather advanced a point to 92Z, followed by a reaction to 91¾.

In the late forenoon a demand for strong interests more than offset a heavy supply. Steel common jumped to 111½. The coppers and war stocks were in brisk demand. Pool activities continued in evidence in many issues.

Money loaning at 2¼ per cent.

Buying became more vigorous in the late afternoon when many issues made further advances. Steel common rose to 112¼ and many of the copper issues made substantial gains, with Utah selling at 114¼. Chino Copper rose to 25¾ and Lehigh Valley to 69⅞.

The market closed strong; government bonds unchanged; railroad and other bonds strong.

Sales 772,600 shares; bonds $1,887,000.

NEW YORK SUN REVIEW.

The New York Evening Sun financial review today said:

A good deal of impetus was imparted to trading in the securities markets today, resulting in considerable accession of strength in both the stock and bond marketss, by the latest statement of the Federal reserve board further explaining away the interpretation placed on the statement from the same quarter last November with respect to bank investments in foreign loans.

It is to be presumed that this change of front will have the effect of stimulating the foreign trade of this country. Bankers in general applaud the wisdom of some such announcement at this time.

The public, however, is still cautious, having in mind doubtless the course of the market not long ago, when reactions of five to ten points were the rule after good advances. Except for some strong and weak spots among the specialties, the market did little until midday, when the upward movement began.

The steel and copper shares were strong, particularly United States, which crossed 112, and American Smelting and Refining. The shipping and motor shares made substantial gains, the fetaure being General Motors, which gained some seven points in discounting the action of the directors putting the stock on a 12 per cent annual dividend basis.

CHICAGO WHEAT PIT

CHICAGO, March 9.—Sharp advances in the value of wheat resulted today from the government report showing that farm reserves were the lowest since 1897. According to bull leaders the report proved that the world was confronting the most serious breadstuff problem ever known. A general rush to buy was witnessed, but on the upturn holders sold freely to realize profits. Opening prices, which ranged from ½c to 2¾c higher, with May at $1.90½@1.91½, and July at $1.59½@1.61, were followed by a moderate reaction.

Heaviness developed later, the bulls tiring of their efforts to advance prices in the face of free realizing on all hard spots. Besides, export demand seemed in a large degree to have come to a halt and there were revised rumors of cancellation of foreign purchases. The close was weak, ⅞@2½c net lower, with May at $1.87½@1.87¾, and July at $1.56½@1.56¾.

Corn, like wheat, jumped up on account of the bullish nature of the government report. The farm reserves of corn were shown to be much below the average. After opening ¾@1½c higher, the market sagged a little, but then again hardened.

Later a downturn took place in consequence of the weakness of wheat. The close was unsettled at ⅛@⅝c net advance.

In oats as in other grain, the government report had decidedly strengthening effect. Commission houses were active buyers.

Announcement that the British government had taken control of all the lard and bacon in the United Kingdom and would fix prices, tended to weaken the provision market here. Higher quotations on hogs failed to act as an offset.

The close:
Wheat—May, $1.87½; July, $1.56½.
Corn—May, $1.09¼; July, $1.08¼.
Oats—May, 59½c; July, 57⅛c.
Pork—May, $33.20; July, $32.47.
Lard—May, $18.80; July, $18.77.
Ribs—May, $17.37; July, $17.42.

PORTLAND, Ore., March 9.—Wheat—Strong; no trading; spot bids unchanged to 2c lower; bluestem $1.69, forty fold $1.66; club $1.65; red Russian $1.60.

GRAIN AND PROVISIONS

Closing quotations:

Option—	Open.	High.	Low.	Close.
WHEAT PER BUSHEL.				
May	1.91½	1.91½	1.87½	1.87¾
July	1.61	1.61	1.56⅛	1.56⅝
September	1.48¾	1.48¾	1.41	1.45¼
CORN—PER BUSHEL.				
May	1.10	1.10¼	1.08½	1.09¼
July	1.09½	1.09½	1.08⅝	1.08¼
September	1.07⅞	1.08¼	1.06½	1.07⅛
OATS—PER BUSHEL.				
May	.61	.61	.59¼	.59½
July	.58	.58⅛	.56⅞	.57⅛
PORK—PER BARREL.				
May	33.15	33.60	33.10	33.20
July	32.25	32.60	32.25	32.47
LARD—PER 100 LBS.				
May	18.85	19.02	18.70	18.80
July	18.87	18.97	18.70	18.77
SHORT RIBS—PER 100 LBS.				
May	17.52	17.52	17.35	17.37

COTTON MARKET

NEW YORK, March 9.—Spot cotton quiet; middlings 18c.

The market was dull and featureless in the closing hour. The market showed a net loss of two points to a gain of three points in the final dealings.

FUTURES.

Quotations today were as follows:

Option—	Open.	High.	Low.	Close.
March	17.75	17.88	17.75	17.81
May	17.55	17.75	17.55	17.70
July	17.44	17.61	17.42	17.50
October	16.67	16.78	16.67	16.70
December	16.85	16.88	16.80	16.79

Roxanna Petroleum Has $60,000,000 Stock.

RICHMOND, Va., March 9.—The Roxanna Petroleum Corporation was incorporated here yesterday with a capital of $60,000,000. The corporation is to engage in general oil development enterprises. Thomas B. Gay of Richmond, Va., is president; Benjamin F. Rice, Tulsa, Okla., vice-president, and William M. McGrady of Bayonne, N. J., secretary-treasurer.

RAILROAD COMMISSION

The railroad commission heard today in the offices of the commission in San Francisco the complaint of the city of Burlingame against the Pacific Telephone and Telegraph Co., in which Burlingame alleges that the telephone company has violated rates and rules for telephone service adopted by the city of Burlingame in July, 1915. The city wants a telephone exchange in Burlingame, a uniformity of rates and a reduction of all rates north of Burlingame avenue to those south of Burlingame avenue. The city also wants a separate heading for Burlingame in the telephone directory.

The telephone company, in its answer, filed with the railroad commission, admitted certain differences in charges for service in Burlingame, but said that all the rates are as filed with the commission, and that there is no need for a uniformity of rates in Burlingame, but on the contrary rates should be based upon a primary rate area.

The telephone company asked the commission to consolidate the complaint of Burlingame with the commission's general investigation of rates and rules of the telephone company throughout the state.

The railroad commission has issued an order finding as a fact that the Traders' Oil Company is a public utility and subject to the jurisdiction of the commission. The question was raised by the oil company, which applied to the commission for an order declaring that the company is not a public utility, but in event that the commission refused such an order that the company be authorized to increase its rates to the Coalinga Pipe Line Company for natural gas obtained by the Pipe Line corporation from the Traders' Oil Company's natural gas well near Coalinga. The commission found that the gas in question was being served to the people of Coalinga, and that therefore the company furnishing it became a public service corporation.

Bank Clearings Show Big Increase

Oakland bank clearings, as compiled by the Oakland Chamber of Commerce, show the following:

For the week ending March 8, 1917 .... $5,733,367.56
For corresponding week in 1916 .... 4,040,657.58
Increase $1,692,709.98
For the week ending March 1, 1917 .... $1,856,291.45
For the corresponding week in 1916 .... $3,886,121.65

STOCK-BOND EXCHANGE

SAN FRANCISCO, March 9.—California Packing Common was again the outstanding feature of the stock and bond market this morning, with virtually 4000 shares of the stock going at 38¾ and 38½. Among the listed securities the price movement was quite brisk, with sugar furnishing the weak feature of the stock department. Hawaiian Commercial dropped a quarter of a cent and Union, after starting with a decline of a small fraction, increased. Hawaiian Sugar changed hands at the figure of 38 and other issues of the group were neglected. Petroleum shares were in only fair demand. Union Oil sold up to four points. General Petroleum common was unsold and Associated held at 71¾ on moderate transactions.

BONDS.	Bid.	Ask.
S F Seawall 4s	3.80	..
Highway 4s	3.80	..
S F Harbor Imp 4s	3.80	..
S F Municipal 3½s	4.35	..
S F Municipal 4½s	4.15	..
S F Municipal 5s	..	4.20
UNITED STATES BONDS.		
4s quarterly coupon (new)	109⅝	..
MISCELLANEOUS BONDS.		
Associated Oil Co 5s	103½	..
Bay Counties Power Co 5s	102⅞	..
Cal Central Gas and Elec 5s	102⅞	..
Cal Gas & Elec M & C T 5s	..	103
Cal Elec Gen Co S A 5s	88	..
Cal Gas and Elec Unif 5s	100¼	100⅞
Cal Tel and Light Co 6s	..	80¼
Cal Wine Assn 5s	98	97½
Cent Cal Traction Co 5s	34	..
City Electric Co 5s	86½	87½
City Investment Co 6s	96¼	..
Coast Counties L and P 5s	92⅞	..
Edison Light & Power 6s	105¼	..
First Federal Trust Co 6s	101	..
General Pipe Line 6s	100⅞	..
General Petroleum Corp 6s	100	..
Gt Western Power Co 5s	87¼	87¾
Home R T Spokane 5s	..	95
Honolulu R T and L Co 6s	101½	102
Lake Tahoe R & T 5s	..	82¼
Los Angeles Electric 5s	100	..
L A Gas and Elec 5s	..	101
L A Gas and Elec Corp 5s	95⅝	96
Los Angeles Ry 5s	99¼	100
Los Angeles Ry Corp 5s	..	88
Los Angeles Lighting gtd 5s	101½	..
L A Pac R R 1st con mtg 5s	99⅝	..
L A Pac R R of Cal	..	83
Market St Ry 1st Con 5s	78	78½
Natomas Co. of Cal 6s	75½	..
Northern Ry of Cal 5s	109½	..
Northern Cal Ry 5s	104	..
Northern Cal Power 5s	98	..
Northern Cal Power Con 5s	80	81½
Oakland Transit Co 6s	..	91
Oakland Transit 5s	..	83
Oakland Transit Con 5s	..	72
Oakland Traction Con 5s	..	51
Oakland Traction Co 5s	..	40
Omnibus Cable Ry 5s	85	..
Orpheum T and R 6s	101½	..
Pacific Gas Imp 4s	91½	92
Pac Elec Ry Co 5s	90	91½
Pac Light & Power 5s	99¼	100
Pac Light and Power Co gtd 5s	99½	..
Pac Gas and Elec 5s	..	92
Pac Tel and Tel Co	100⅝	101⅛
Sac Elec Gas and Ry	..	102
San Joaquin L & P Co Sec A 6s	103½	..
San Joaquin L and P 5s	..	101¼
S F Oak & S J Ry 5s	76	..
S F Oak & San Jose 2d Mtg 5s	..	80½
S F Oak & San Jose Con Ry 5s	39	..
S J & S Clara Co R R 4½s	..	70
Sierra Railway of Cal 6s	..	82½
S P of Cal R gtd 5s	110	..
S P Branch Ry of Cal 6s	118	..
S P R R Co 1st ref 4s	91⅝	92
S P Co conv 4s	84½	..
S P Co Conv 5s	100⅞	..
S P Co (S P Col) 4s	84¼	..
S P Co S F Term 4s	..	88
S V Water Co gen mtg 5s	96⅝	97
United Gas and Elec Co 5s	101½	..
Union Oil of California	96¼	97
United R R of S F	40	..
Valley Counties Power Co 5s	103	..
WATER STOCKS.		
Spring Valley Water	60	..
INSURANCE STOCKS.		
Fireman's Fund	330	..

GAS AND ELECTRIC STOCKS.	Bid.	Ask.
Northern Cal Power Con	16	17
Northwestern Electric (pfd)	87½	88
Northwestern Electric (com)	17½	20
Oro Elec Corp (pfd)	..	20
Pac Gas and Elec (first pfd)	93¼	93⅝
Pac Gas and Elec (com)	64⅝	65
Pac Lighting Corp (pfd)	86¾	..
Pac Lighting Corp (com)	..	124
Western Power (com)	16½	18
BANK STOCKS.		
American National Bank	..	135
Anglo-Cal Trust Co	116	118
Anglo and L P Nat Bank	152	..
Bank of California, N A	199½	200
First Nat Bank of S F	240	..
Mercantile National Bank	225	..
Savings Union Bank and Trust Co	260	272½
Union Trust Co	2400	..
SAVINGS BANKS.		
Humboldt Savings Bank	100	..
Mutual Savings Bank ($50 paid)	80	..
Security Savings Bank	352	..
STREET RAILWAY STOCKS.		
California St R R	..	81
POWDER STOCKS.		
E I du P de Nemours Powder (com)	..	302½
SUGAR STOCKS.		
Hawaiian Com and Sugar	49¾	..
Hawaiian Sugar Co	37⅞	38¼
Honokaa Sugar Co	10⅝	11¼
Hutchinson Sugar Plantation	27¼	28½
Oahu Sugar Co	26⅞	..
Olaa Sugar Co	14	..
Onomea Sugar Co	55⅝	..
Paauhau S P Co	23¾	24¼
Pioneer Mill Co	37¼	..
Union Sugar Co	35⅝	..
OIL STOCKS.		
Amalgamated Oil	..	79¾
Associated Oil Co 5s	71⅜	71⅞
General Petroleum (com)	71⅜	72
Pacific Crude Oil	..	16c
Pinal Dome Oil	..	95c
Sterling Oil and Dev	1.50	..
Union Oil of California	131	..
West Coast Oil (pfd)	115	125
MISCELLANEOUS STOCKS.		
Alaska Packers' Assn	166	..
Cal Fruit Can Assn	..	..
Cal Wine Assn (pfd)	68	70
do common	24	24½
Judson Mfg Co	45	50
Natomas of California (pfd)	20½	..
Pacific Auxiliary Fire Alarm	5	..
Pac Tel and Tel (pfd)	..	98½
Philippine T and T Corp 5s	20½	21

SALES TODAY.

2000 Gt Western Power	87¾
2000 City Electric	87½
6000 Cal Gas and Elec Unif	100¼
1000 General Pipe Line	100
10000 L A Railway Co	100¾
5000 Pac Tel and Tel	100⅞
5000 Natomas	76
150 Associated Oil	71⅞
65 Union Oil	131¼
25 Pac Light and Power pfd	87
225 Natomas pfd	20½
60 Cal Wine com	34½
5 Hawaiian Com'l	49¾
130 Hawaiian Sugar	38
10 Union Sugar	35⅞
25 Union Sugar	35¾

UNLISTED SALES.

592 Cal Traction com	38½
1160 Cal Traction com	38½
75 Cal Traction pfd	110½
5 Owl Drug pfd	105
450 Honolulu Oil	3.35
75 East Bay Water B pfd	18½

S. F. STOCK EXCHANGE
OIL AND MINING

SAN FRANCISCO, March 9.—Stocks of the Manhattan district registered sharp advances to recent high levels on the mining market this morning. White Caps was handled to the extent of 10,000 shares, with the price advancing from $1.17½ to $1.25 and later reacting a point to meet the latter figure. Manhattan Con. was a point higher, while Morning Glory sold at 17c after touching 19c. Union Amal. continued in demand around 20c. Central Eureka went favorably, on reports that caused sales at 18c to 24c. Red Hills of Goldfield held its own with sales at 4c, but consolidated was offered a point lower at 59c. Big Jim of Oatman sold at $1.30 on bids and Gold Rose Bonanza again changed hands at 10c. Con. Virginia was again offered at 14 cents.

CLOSING QUOTATIONS.

	Bid.	Ask.		Bid.	Ask.
CALIFORNIA.					
Cent Eureka	17	19			
NEVADA. Comstocks.					
Alpha	..	03	Jacket	04	05
Alta	03	..	Justice	..	03
Andes	15	..	Kentucky Con.	..	08
Best & Bel.	04	06	Mexican	08	09
Brn Potosi	22	..	Occidental	65	..
Bullion	02	04	Ophir	04	05
Caledonia	15	..	Overman	03	..
Challenge	..	06	Potosi	02	03
Chollar	03	04	Savage	07	..
Confidence	03	04	Seg. Belcher	02	03
Con Imperial	01	02	Scorpion	02	04
Con Virginia	13	14	Sierra Nev	07	..
Exchequer	04	..	Silver Hill	09	..
Gould & Cur.	02	04	Union Con	42	..
Hale & Nor.	06	07	Utah	01	03
Tonopah District.					
Belmont	4.35	..	Montana	24	25
Cash B Con.	06	07	North Star	15	16
G Queen	05	06	Rescue Eula.	27	28
G West Con.	03	04	Ton Exten	3.65	..
Halifax	..	50	Ton. of Nev	6.25	6.50
Jim Butler	75	78	Umatilla	..	01
MacNamara	08	09	West End	70	..
Mid. Con	15	..	West Top	78	..
Mizpah Ex	..	15	West Ton	14	15
Mon. Pitts	10	..			
Manhattan District.					
Gold Wedge	04	05	Morn. Glory	15	16
Man B Four	08	10	Union Amal	..	20
Man Con	12	13	W Caps	1.15	1.17
Goldfield District.					
Atlanta	13	14	Grandma	04	05
B Bull Reor.	01	02	G Bend reinc.	06	07
Booth Reor	10	12	Jumbo Ex	27	..
C O D	02	03	Jumbo Jr	04	03
Columbia M.	01	03	Kewanas	19	20
Comb Frac	05	06	do Exten	..	01
Crackerj Reor	04	05	Simmerone	01	02
D B B Reor.	03	04	Red H Flor.	03	04
Diam Daisy	03	04	S Kendall	04	05
Florence	20	21	Sil P Con	11	12
Goldf Con	59	60	Spearhd Gold.	06	..
Goldf Merger.	06	07	Yellow Tiger	..	01
ARIZONA. Oatman District.					
Argo	05	10	Lazy Boy	..	04
Big Jim	1.27	1.32	Lucky Boy	..	09
Black Range.	05	10	Midway	..	40
Cash Entry	..	12	Nellie	16	17
Gilt Edge	..	02	Oat. Comb.	..	10
Gold Key	..	10	Oat. N Star	08	..
Gold R Bon.	10	12	United East	1.50	1.55
Hi Henry	..	01	United West	02	03
Other Districts.					
Ariz A Con.	13	..	Nev. Rand	08	10
Bondry R M.	25	..	Pioneer Con	..	04
El Dor Sntry	05	07	Rochester	56	57
Nenzel C Pt.	14	15	do Merger	25	..
Nev. Hills	24	..	Round Mt	12	13
Nev. Packard.	45	..	United Mines.	60	65

SALES TODAY.

5000 Atlanta	14	5000 W Caps	1.20
1500 Atlanta	13	2000 W Caps	1.25
1000 Florence	20	1500 W Caps	1.22½
500 Kewanas	20	1000 Manhattan	17
500 Jumbo Ex	26	1000 Manhattan	17
1000 Jumbo Jr	05	6500 Morn Glory	16
3000 Jumbo Jr	05	7000 Morn Glory	18
8000 Red Hills	04	1500 Morn Glory	17
500 Rescue	27	2000 Union Amal.	20
2000 Rescue	28	1000 Cent Eureka.	22
1000 Gt Western	04	100 Cent Eureka.	24
1000 W Tonopah	20	1100 Cent Eureka.	23
500 Rochester	56	100 Con Virginia.	13
5000 G R Bon	10	2500 Con Virginia	14
1000 Lucky Boy	10	400 Ophir	08
1600 Big Four	09	100 Ophir	08
2000 Big Four	10	700 Best & Belch	05
1500 Nev Hills	23	500 Gould & C	03

OILS.

	Bid.	Ask.		Bid.	Ask.
Alma	..	40	MJ & M&M	20	..
Amalg Oil	..	79.50	Natl Pac	02	03
Assoctd	70.00	..	New Pa Pet.	17	..
Apollo	05	..	N Amer Oil.	10	..
Brookshire	15	..	Pac Crude	16	..
Caribou	1.30	1.40	Pac S. Pet	10	..
Claremont	2.10	..	Palmer U.	09	10
Coal. Cent.	10	..	do pfd	16	18
do Mhk	90	95	Peerless	9.00	..
Crescens	..	05	Piedmont	17	18
Del Rey	..	11	Pinal Dome.	85	..
De Luxe	20	..	Premier	30	..
Empire	35	..	Producers	..	125.00
Enos	..	10	Record	..	8.50
Four	13	..	Republic	15	..
Globe	02	03	Rice R	1.40	1.45
Honolulu	2.75	..	Sauer D	..	1.25
Ill. Crude	10	15	Section 25	13.00	15.00
Jade	07	..	Sovereign	10	..
Junction	28	..	S F & McK	16.00	..
Kern River	2.09	..	S W & B	11	16
Lucile	3.06	..	State	..	10
Maricopa 36	1.20	..	Sterling	..	2.00
Maricopa	15	..	Sunset Mon.	10	..
Marl. Nat.	15	..	Traders	62.50	..
Mascot	1.40	1.45	Union	..	131.00
McKittridg	50	..	United Oil	..	22
Midway Oil.	50	..	Utd Pet	126.00	..
Mid. Prem.	..	37			

MONEY AND EXCHANGE

NEW YORK, March 9.—Mercantile paper, 4@4½; sterling 60-day bills, $4.71; commercial 60-day bills on banks, $4.71; commercial 60-day bills, $4.70¾; demand, $1.75¾; cables, $4.76 7-16.

Bar silver, 75½c.

Mexican dollars, 58½c.

Government bonds steady.

Railroad bonds strong.

Time loans steady; 60 days, 3¾@4; 90 days, 3¾@4; six months, 4@4¼.

Call money steady; high 2½, low 2¼, ruling rate 2¼, last loan 2½, closing bid 2¼, offered at 2½.

METAL EXCHANGE

NEW YORK, March 9.—Copper firm; electrolytic, spot and nearby, nominal; second quarter, 33.00@35.00, nominal; third quarter, 31.50@32.50. Metal Exchange quotes tin steady, 53.50@53.75.

NEW YORK, March 9.—The Metal Exchange quotes lead steady, 10.62. Spelter quiet; spot East St. Louis delivery, 11 asked.

LONDON, Mar. 9.—Bar silver, 37 5-16d per ounce. Money 4¼ per cent.

Wm. Cavalier & Co.

We are now established in the First National Bank Building, second floor. Larger and more conveniently located offices will enable us better to serve our friends and clients.

Municipal & Corporation Bonds. — Member S. F. Stock & Bond Exchange

S. F. PRODUCE MARKET

PROVISIONS.

HAMS—Prices per lb: Eastern Star, 25½c; do skinned, none; Primrose, 25½c; Monarch 10@12, [illegible], do, 12@16, 21c; [illegible] 23½c; [illegible] 10 lbs, 27c; med., 19½c; Picnic, 18c; Lt. D. S., 8@10, 22½c, do 10@12, 21½c, do med., 21c, Oxford 10@12, 21c; do, 12@16, 21½c.

BACON—Primrose, [illegible] lbs, [illegible]; Arrow, 6@8 lbs, 28c, do 8@10 lbs, 27½c; 10@12 lbs, 27c, medium, 23½c; light dry salted, 8 to 10 lbs, 23c; do, 10@12 lbs, 22c, light medium, 21½c; Eastern Star [illegible] none; do, 6@8, 29½c; do 8@10, 28½c, do, 10@12, 28c; Lt. D. S., 8@10, 27½c; 10@12, 26c; do medium, [illegible].

PORK—Extra prime pork, $32; extra pig [illegible] $34.

BEEF—Per bbl: Extra family, $29; do, family, $29; extra mess beef, $29.

	Tcs.	50s	10s	5s	3s
Gold. Gate	19½c	$9.87½	$12.15	$12.22½	$12.30
Arrow Com.	15½c	7.75	9.60	9.67½	9.75

COOKING AND SALAD OILS—Yellow, Arrow cooking oil, $1.03 per gal.; white, $1.08; Primrose salad, $1.10; Califene—Tubs, 15⅝c per lb; half bbls, 15⅝c; one tierce, 15¼c; 2 tcs, 15⅛c; 5 tcs, 15c; one case, $9.75.

HAM—M & L., sugar-cured, 10@12 lbs, 22c; do, 12@16 lbs, 22c; H. H. sugar-cured, 16@20 lbs, 21c; do, over 20 lbs, 20c; boiled boneless, 32c; do, skin and fat off, 33c; picnics, 14½c.

BACON—M. & L., sugar-cured, 4@8 lbs, 26c; do, 8@10 lbs, —; lt. sugar-cured, 10@12 lbs, 24c; 12 to 14 lbs, 28½c; 14 to 18 lbs, 23c; dry-salted bellies, 19½c; do, fat backs, 18½c; smoked loin backs, 21c.

S. P. bellies, 12@14 lbs, —; do, 14@18 lbs, —; pickled pig heads, per lb, 4c; pickled pig feet 4½c.

M. & L. COMPOUND—In tierces, 14¼c; 50-lb tub, $11.70; 60-lb tub, $8.77½; 20-lb bucket, $2.92½; case of 1 50-lb tin, $7.25; case of 6 10-lb tins, $9.15; case of 12 5-lb tins, $9.22½; case of 20 3-lb tins, $9.50.

M. & L. PURE LARD—In tierces, 18c per lb; 50-lb tub, $11.40; 60-lb tub, $10.80; 20-lb bucket, $3.70; case of 1 50-lb tin, $9; case of 6 10-lb tins, $11.25; case of 12 5-lb tins, $11.32½; case of 20 3-lb tins, $11.50.

DRESSED MEATS.

The following are the prices of dressed meats to the trade:

BEEF—Per lb: Steers, No. 1, 13½c; do second quality, 13@13½c; cows and heifers, 12@12½c.

CALVES—Per lb, 12@18c for large and 15@18c for small.

HOGS—Per lb, 17c.

SHEEP—Per lb: Wethers, 18c; ewes, 16c; lambs, 19@20c.

LIVE STOCK.

CATTLE (hay fed)—On foot, gross weight, No. 1 steers, weighing 950 to 1150 lbs, 9¼@9½c; 1150 to 1350 lbs, 9¼@9½c; second quality, 8¾@9c; common, thin, undesirable steers, 7¾@8c; cows and heifers, No. 1, 7¾@8c; second quality, 7@7¼c; common to thin, 6@6¼c; bulls and stags, good, 6@7c; fair, 5½@6c; thin, 4½@5½c.

CALVES—Light weight, per lb, 9@9½c; medium, 8@8½c; heavy, 7@7½c.

SHEEP—Unshorn wethers, 10@10½c.

EWES—9@9½c.

LAMBS—11½@12½c.

HOGS—Hard grain fed, weighing 100 to 150 lbs, 12c; 150 to 300 lbs, 12¾@13c; 300 to 400 lbs, 12½@12½c; undesirable hogs, 5@7c.

VEGETABLES.

Asparagus—Sacramento River, natural growth, 25@35c, according to quality.

Lettuce—Southern, uniced, $1@1.25; iced, $1.50; Imperial Valley, $2.25 per crate.

Peas—Southern fancy, large, 10@11c; do, poor and small, 7½@9c.

Tomatoes—Mexican, $2.50@3 per box for repacked; do, Cuba, $4@5.

Green peppers—Florida, 50@65c.

Garlic—Cal., 3@4c per lb.

Potatoes—Wharf prices: River, $3@3.75 per cental with special brands held at $4; Oregon Burbanks, $3.50@3.75.

Onions—Street prices, yellow 6@7c for icehouse; off grades, 5@5½c.

Celery—Large, $4@4.50; small, $3@3.50 per crate.

Rhubarb—6@8c per lb, San Lorenzo; Winter Crimson, $1.25@1.75.

Marrowfat and Hubbard squash—2½@3½c per lb.

Mushrooms—25c@$1 per box.

Cucumbers—Hothouse, $1.75@3 per box.

FRUITS.

Citrus fruits (per box)—Fancy lemons, $3.25@3.50; do, choice, $2.75@3; standard, $1.75@$2; lemonettes, $1.25@2.

Grape fruit—Fancy, $2.50@3; do, choice, $2@2.50.

Oranges—Navels, association pack, fancy, $2.65@2.90; large size, $3; do, choice, $2.25@2.50; other packs, $1.50@2; Tangerines, half-orange box, $1.50@2.

Tropical fruits—Bananas, Hawaiian, $1@1.50 per bunch; do, Central American, 3½@3¾c per lb; pineapples—Hawaiian, $2.25@2.50.

Apples—Per box: California Newtown Pippins, 3½@4-tier, $1.35@1.50 for fancy; 4½-tier, $1.15@1.25 for choice; ordinary, 4-tier, $1@1.15; Northwestern stock, Spitzenberg, $2@2.25 for extra fancy, $1.70@2 for fancy; choice, $1.25@1.40; Washington Winesaps, $2.10@2.25.

POULTRY.

Live Poultry—(By weight)—California hens, fancy, large, 22@23c; some at 24c; do, Leghorn, 21@23c; old roosters, 15@16c; do strictly young, 26@28c; do staggy, 22@23c; fryers, under 3 lbs, 30c; do over 3 lbs, 27@28c; broilers, weighing 1¼@1½ lbs, 31@35c; large sizes, 28@32c; eastern hens, 23@24c; young roosters and stags, 23c.

Squabs—$2.75@3.00 for ordinary; fancy breds, $3.50@4.

Pigeons—$1.75@2.25.

Belgian hares—Live, large, 13@14c; do, small, 14@15c; do, dressed, 17@18c.

Jackrabbits—$1.50@1.75 per dozen for small and $2 for large.

Ducks—Old, 19@20c per lb; do, young, 21@22c.

Geese—Tame, 18@20c.

Turkeys—Live, 23@31c per lb; dressed, 26@28c.

SPOT GRAIN.

Flour—Net cash, per bbl: Best California family extras, $9@9.40; bakers' extras, irregular.

Wheat—Per ctl: California Club, $2.65@2.75; Northern Club, nominal; Bluestem, $3.02½@$3.05; turkey red, $3.02½@3.05; red Russian, $2.82½@2.85; Fortyfold, nominal.

Barley—Per ctl: Feed, $2.22½@2.25; shipping and brewing, $2.32½@2.37½.

Oats—Per ctl: White feed, $2.05@2.07½; Texas, $2.80@3.

Corn—Per ctl: Eastern yellow to arrive, $2.32½@2.35; Egyptian white, $2.15@2.35.

Rye—$2.65@2.75 per ctl.

FLOUR AND FARINACEOUS GOODS.

FLOUR—California Family Extras, $9@9.40 per bbl.; Bakers' Extras, too irregular to quote.

CEREALS—Per 100 lbs, in 10-lb, sacks: Buckwheat Flour, pure, $7.30; do, self-rising, $8.10; Buckwheat Groats, $10; Corn Meal, yellow, $4.00; do, white, $4.00; do extra yellow, $4.30; do extra white, $4.30; corn flour, $4.10; Cracked Wheat, $4.90; entire Wheat Flour, $4.90; Farina, $5; Graham Flour, $4.80; do, hominy, large, $4.80; hominy small, $4.60; granulated, $4.60; Cornmeal, $5.00; do, steel cut, $5; Oat Groats, $5; Pearl Barley, No. 1, small, $8; do, No. 2, medium, $7.50; do, No. 3, large, $7.50; Rice Flour, $5.50; Rolled Wheat, $4.80; Rye Flour, $4.20; Rye Meal, $4.10; Split Peas, yellow, $8.30; do, green, $10.20; Wheat Meal, $4.90.

HOPS.

HOPS (1916 crop)—Prices to growers at shipping points, per lb: Mendocino and vicinity, 9@11c; per lb; Sacramento and vicinity, 9@10c; Sonoma, 9@11c; Oregon and Washington contracts, 8@10c; do, spot, 10@12c.

BEANS AND SEEDS.

BEANS—Recleaned quotable as follows, per cental: Large white, $11.75@12; small white southern, $11.75@12; Limas, $12.25@12.50; pink, $8.75@9; Cranberry, Cal, $9.75@10; Garvanzos, $4.75@5.00; red Kidney, $11.75@12; Blackeye, $7@7.20; Cuitlaco, $[illegible]; Bayos, $8.25@8.50; horse beans, $5.50@6.00; Red Mexican, $7.00@8.25.

SEEDS—Per pound: Flax, 5½@6c; hemp, 4½@6¼c; millet, 3½@4c; alfalfa, 20@21c; rape, domestic, 2¼@3c; do, imported, 4½c.

GREEN PEAS—Per lb.: Dried, $7.50@8.00.

NEW ORLEANS RICE MARKET.

(Quotations furnished by M. Phillips & Co.)

NEW ORLEANS, Mar. 8.—Market active and strong at quotations.

Honduras: Sales of rough rice are on a basis of $3.25@4.10 per bbl. (162 lbs.). Clean rice (in pockets of 100 lbs.): Screenings, [illegible] per lb; do, straights, 3½@4¼c; do, head, [illegible].

Japan (new crop): Rough, $2@2.50 per bbl. (162 lbs.); do, clean (in pockets of 100 lbs.): Screenings, 2½@2⅞c per lb; do, straights, 3@3½c, do, head, 3¼@3½c.

Blue rice (new crop): Quotations are on a basis of $2.60@3.75 per bbl. (162 lbs.) for rough rice. Clean (in pockets of 100 lbs.): Screenings, 2½@2⅞c per lb; do, straights, 3½@3⅞c; do head, 3½@3⅞c for March shipment.

CALIFORNIA RICE MARKET.

(Quotations furnished by M. Phillips & Co.)

California rice, Japan rough, $1.80@1.90 for No. 1, per 100 lbs to growers.

Cleaned rice: Broken and brewers, 2½@2⅝c per lb; second heads and straights, 3½@3⅞c; head rice, $4.00@5.00; packed in pockets of 100 lbs, each f. o. b. shipping points.

DRIED FRUITS.

PRUNES—Bulk basis: 30s to 40s, 8½c; 40s to 50s, 6⅞c; 50s to 60s, 6⅛c; 60s to 70s, 7c; 70s to 80s, 7⅜c; 80s to 90s, 7⅛c; 90s to 100s, 7⅜c.

All basis 50-lb boxes unfaced.

Futures.	Stand ard.	Choice.	Extra Choice.	Fancy.	Extra Fancy.
Apricots	15½c	16½c	16½c	17c	....
Apples	....	8¼c	8½c	9c	....
Pears	6½c	8½c	9½c	11½c	....

The California Peach Growers' Company has withdrawn prices on fancy Muirs.

Following are the prices named by the California Peach Growers Association. These prices are subject to advance without notice and are guaranteed against a decline until March 1, 1917.

All basis 50-lb boxes unfaced.

Peaches.	Standard.	Choice.	Fancy.	Extra Fancy.
Yellow	6⅞c	7¼c	7¾c	8¼c
Muirs	6⅞c	7⅜c		9¼c

Choice peeled peaches, 10½c; fancy, 11½c; ungraded, original bags, yellow, 7½c; Muirs, 7⅜c.

RAISINS—California Associated Raisin Company prices, guaranteed to April 1: Seeded—Fancy, 36 No. 1ds, $3.05; do, 45 No. 12s, $3.15; $2.90; do, 45 No. 12s, $2.95; do, bulk, 25-lb boxes, $1.75. Loose muscatels—4-crown, 50-lb boxes, $3.75; do, 3-crown, $2.50; do, 2-crown, $3.25; do, 1-crown, floated, $4. Seedless—Thompsons, 50-lb boxes, —; do, Sultanas, —. Layers, 6-crown 20-lb boxes, $2.60; do, 4-crown, $1.75; do, 3-crown, $1.50; do, bulk, $3.25; do, 100-lb boxes, $0.25; 5 lb boxes add 5c, 10-lb boxes 25c. Cartons—No. 1 clusters, 20 to case, $1.85; No. 2 clusters, 12 to case, $2.20; No. 3 clusters, 4 to case, $2.85.

LOCAL SUGAR MARKET.

Retail dealers who buy in smaller lots than one carload are obliged to pay 15c per 100 lbs above the market quotation.

Sugar—The Western Sugar and Refining Co. quotes net prices on granulated sugar in 100-lb bags, except when otherwise noted, as follows: Western extra fine granulated, $7.50; fruit granulated, $7.50; canners' granulated, $7.50; Monarch bar, $7.75; tablets, in half bbls, $8.40; do, in 25-lb boxes, $8.60; cubes, $8; half cubes, $8; half cubes, wooden cases, 12 5-lb cartons, $9; half cubes, wooden cases, 80 2-lb cartons, $9.25; Monarch powdered, $7.75; XXXX powdered, $7.75; confectioners' A, $7.50; beet granulated $7.30; extra C, $7.10; Golden C, $7; D, $6.90.

Prices named are for jobbers and manufacturers in California, Oregon, Washington, Northern Idaho, Southern Idaho west of Pocatello and Nevada, and are f. o. b. San Francisco.

The California and Hawaiian Sugar Refining Company quotes net prices on granulated sugar in 100-lb bags, except when otherwise noted, as follows: Granulated basis, $7.50; C. & H. fine standard, $7.50; coarse dry granulated, $7.50; confectioners' A, $7.50; berry, $7.50; powdered, $7.75; "higrade" bar, $7.75; cubes, $8; cubelets, $8; cubelets in cases 12 5-lb cartons, $9; cubelets, in cases, 30 2-lb cartons, $9.25; bricks in half bbls, $8.40; bricks in 25-lb boxes, $8.60; extra fine dry granulated, 100-lb bags only, $7.50; extra C, $7.10; golden C, $7; yellow, $6.90.

Prices for California, Oregon, Washington, Nevada, Idaho, Utah, Arizona, New Mexico, Texas and Wyoming west of Laramie on lines of Union Pacific railway and Oregon Short Line, guaranteed to arrival only.

FINANCE

AUCTION SALES

J. A. MUNRO & CO.
AUCTIONEERS.

1007 Clay st., corner 10th st., phone Oakland 4671, will pay highest price paid for merchandise furniture, etc., or will sell on commission. Sales every Friday.

Executrix Real Estate Auction Sale

By order of the Superior Court, in the matter of the J. Philpot Estate, lot 40x100, on east side of 15th ave., near 22d st., East Oakland. Sale at auction rooms, 1007 Clay st., cor. 10th st., Oakland. Sale Friday, March 9, at 1 p. m. Must be sold.

W. B. RINEHART, Attorney.

J. A. MUNRO & CO.
AUCTIONEERS.

W. T. DAVIS & CO., Auctioneers.
539 11th St. Phone Lakeside 248.
Furniture, household goods, merchandise, etc. Pay highest cash prices. Let us bid on whatever you have to sell, or will sell on commission.

LOCAL PRODUCE MARKET

Listless trading was reported in both commission and vegetable districts today. Leaders were not moving rapidly and quotations on them remained at yesterday's stations. Onions, potatoes, apples and oranges were, generally speaking stationary.

Rhubarb, present in large quantity, came down another cent today, selling for 5 to 6 on the pound. Poultry was weak. Mexican tomatoes, represented by several good-sized shipments, sold within a price range of $2.75 to $3. These tomatoes are packed in Los Angeles lugs.

Butter was quoted wholesale at 33 cents a pound, with egg firsts 26c and pullets 24c a dozen.

Wholesale quotations are:

Apples—Bellefleurs, 40@65c; Spitzenbergen, 3½@4 tier fancy, $2@2.25; choice, $1.25@1.50; Newtown Pippins, No. 1, $1@1.25; B grade, 90c@$1;

Tangerines—$1.25@1.85.

Citrus fruit—Oranges—Navels, fancy, $2.25@2.50; Sunkist, $2.40@2.75; choice, $2@2.25; Standards, $1.40@1.75.

Grapefruit—Sunkist, per box, fancy, $2.25@3; choice, $1.50@1.75; standards, $1.50@2, all according to size.

Lemons—Sunkist, $3.25@3.50; choice, $2.25@2.50; standards, $1.75@2; lemonettes, $1.75@2.25.

Rhubarb—Local strawberry, 5@6c.

Tropical fruits—Central American and New Orleans bananas, 4@4½c per lb; Honolulu, 4@4½c; cocoanuts, $3.50@3.75; pineapples, $4@5 a crate; $2@2.50 a dozen, according to size.

Golden dates—Per lb, 14c; Fard, 17½@18c; Dromedary, $3.25@3.40 per case of 80 packages.

Potatoes—Watsonville, $1 ctl; Rivers, $1 sack; Oregon Burbanks, $4; Nevada, $1; Early Rose, $4.

Asparagus, 30@35c.

Onions—Brown, 6@7c; new green, $1.50@1.75.

New garlic—4@5c a lb.

Tomatoes—Mexican, in Los Angeles lugs, $2.75@3.

Lettuce—Local, 20c dozen heads; Los Angeles, $1.65@1.75.

Endive—15@20c dozen.

Brussels sprouts—5@9c lb.

Celery—Los Angeles, $1.20 dozen; local, 70@80c dozen.

Cucumbers—Santa Cruz hothouse, $2.75@3 a box; English, $1.50@1.75 dozen.

Cauliflower—90c@$1.

Cabbage—$1.00@1.20 dozen, 2¾c lb.

Peas—5@6c lb. Large, 8@12c.

Artichokes—25@60c dozen.

Jerusalem artichokes—20-lb boxes, 65@75c a box.

Beets, carrots, onions, 25@30c dozen bunches.

Poultry—Hens, 23@24c a lb.; large hens, 23@24c; small broilers, 30@36c; fryers, 28@30c; stags, 22@23c; old roosters, 15@16c; young ducks, 18@21c; dressed chickens, 28c.

Squabs, $3@3.50 doz.; old pigeons, $1.75@2 doz.

Belgian hares—13c lb.

BUTTER, EGGS, CHEESE

The following are the Oakland quotations established today on the floor of the San Francisco Dairy Exchange. The regular jobbing prices are generally 2c per dozen on eggs over these quotations.

Butter—	Mar. 7	Mar. 8	Mar. 9
Fresh extra	33c	33c	33c
Prime firsts	32½c	32½c	32½c
Eggs—	Mar. 7	Mar. 8	Mar. 9
Extras	25½c	25½c	26c
Fresh firsts	25c	25c	25c
Fresh extra pullets	24c	24½c	24c
Extra first pullets	[illegible]	[illegible]	25c

Cheese—California fresh flats, fancy, 21c per lb; do, new, first, old style, 20c; fancy Young Americas, 22½c; do firsts, 20½c; N. Y. Cheddars, 25c; do, Twins, 25c; do, Triplets, 26c; Oregon Twins, —; do Triplets, fancy, 21c; Oregon Triplets, storage, 23½c; Young American, new, 21½c; Wisconsin [illegible], 24½c, do Triplets, 25c.

CHICAGO, March 9.—Butter—Unchanged. Eggs lower; receipts, 7304 cases, firsts, 29½c; ordinary firsts, 25½@26c; at mark, cases included, 26@26½c.

NEW YORK, March 9.—Butter steady; receipts, [illegible]; creamery, higher than extras, 41½@42c; creamery extras (92 score), 40½@41c; firsts, 37½@40c; seconds, 35@37c.

Eggs unsettled; receipts, 12,868; fresh gathered extra firsts, 32½c; firsts, 31½@32c.

Cheese strong; receipts, 5270; state-held specials, 27¼@27½c; do average fancy, 26@27c.

RAW SUGAR QUOTED

NEW YORK, March 9.—Raw sugar easy; centrifugal, 5.14c; molasses, 4.27c. Refined, steady; fine granulated, $7.00@8.00c.

Archbishop to Be Speaker at Meeting

The annual meeting of the Ephpheta Society will be held Sunday afternoon at 3:15 o'clock at St. Joseph's Home for Deaf and Dumb, Fortieth and Telegraph avenue. This society, an auxiliary association for the institution, was organized two years ago and has grown to a membership of 300. The object of the Ephpheta Society membership is to assist the sisters in the maintenance of the home for deaf and dumb children of all denominations. Most Rev. Archbishop Edward J. Hanna will be present and will address the meeting on Sunday next, and a large attendance is anticipated. The officers of the society are Mrs. Agnes Kelly, president; Miss Mae Flynn, secretary; Rev. Lawrence Serda, honorary chaplain; Rev. Mother Louis, treasurer.

Teachers Plan Big Convention

Important Gathering to Be Held

C. J. De Ford, president of the Bay Section of the California Teachers' Association, is executing the program for the annual convention which will be held in Oakland from April 2 to April 6 inclusive. The general meetings of the body will be held in the municipal auditorium, while special meetings will be held in the auditorium of the Technical High School.

Superintendent of Schools A. C. Barker is scheduled to deliver an address on April 5 on the subject, "The Intermediate School Situation in Oakland." Superintendent Barker has made a close study of the intermediate system and the situation in Oakland is recognized as one of the foremost in the country.

It was announced at the meeting of the board of education last night that a display of work done in the vocational and technical high schools will be given in the municipal auditorium on May 15, 16 and 17. Arrangements are being made to present the work of the pupils in all departments of the city schools.

ROTARIANS STAGE NOVEL BANQUET

Preparations Made for Trip to Conference in Los Angeles.

Replacing the customary weekly luncheon with a dinner at 6:30 p. m. the Oakland Rotarians last night held an original meeting in the Hotel Oakland, at which a new program of events was staged as the piece de resistance. The evening's entertainment, which ended with the completion of arrangements for the attendance of the local members at the Los Angeles conference next week, was one of the most successful in the history of the local branch.

L. E. Lund, a "stranger in the house" from Los Angeles and San Diego, gave a talk on Southern Rotarianism. A moot court in which Lawrence Moore presided took up the question of the propriety of fashion models. Max Horwinski appeared for the defense and Arthur Hargraves for the state of indecision, as counsel. The musical features of the program included musical selections by Eugene Blanchard, solos by J. J. Rosborough and Archibald Thomas and a cornet solo by Clem Ady.

The convention delegates will leave Oakland next Thursday at 5 o'clock for the Los Angeles convention, fifty strong, on a special train with the Berkeley and San Francisco delegations. Prior to their departure the Oakland Rotarians will take part in the formal opening of the Shredded Wheat plant. The regular weekly luncheon next week will be served on the ground floor of the new concern.

The convention delegation will be headed by President A. E. Carter, who also presided at last night's dinner.

M. L. McDonald Is Dead Across Bay

SAN FRANCISCO, March 9.—Colonel Mark L. McDonald, prominent in the early life of the state, is dead at the Bellvue hotel in this city, at the age of 84 years. Funeral service will be held tomorrow afternoon at 2 o'clock at Santa Rosa, his old home.

Colonel McDonald, who was a native of Macksville, Ky., came to California in 1859. He made his home in San Francisco for years, but in 1882 moved to Santa Rosa.

At one time he was a member of the San Francisco Stock Exchange and had charge of the purchase of the right of way for the Southern Pacific railroad from San Francisco to Santa Rosa. He drove the golden spike that marked the completion of that line.

He built the waterworks system of Santa Rosa that is now managed by his son, Mark L. McDonald Jr.

He is survived by his widow; his son, Mark L., and his daughters, Mrs. Seelah Chamberlain of San Francisco and Mrs. Maxwell McNutt of San Mateo. His daughter, Mrs. W. H. Hamilton, died in Berlin last month.

January 15, 1916, Colonel and Mrs. McDonald celebrated their golden wedding anniversary in this city at the home of their son, and three generations of the family were present.

Mission Services Held at St. Francis de Sales

Rev. P. J. O'Reilly, S. J., will deliver this evening's lecture at the Mission services at St. Francis de Sales, which will consist of Stations of the Cross and Benediction. The lecture topic will be "The Mercy of God."

Last evening's lecture was given by Rev. Thomas A. Meagher, S. J., on "The Sacrament of Penance and Why the Catholic Church Believes in the Confession."

At the closing Mission services Sunday evening, conducted by Rev. Thomas Meagher, there will be the Benediction of the Blessed Sacrament and the bestowal of the Papal Benediction.

Packer's Widow Is Honored by Pontiff

CHICAGO, March 9.—Mrs. Michael Cudahy, widow of the packer, today received notice from Archbishop Mundelein that Pope Benedict XV had bestowed upon her the title of countess in recognition of the large amount of "Peter's pence" which she had sent to Rome. The only other woman in the United States who possesses such a title is the Countess Leary of New York, who was honored by Pope Leo.

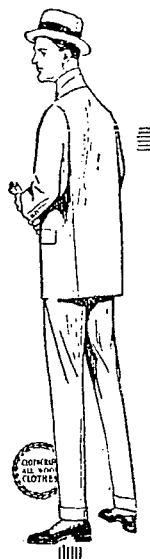

C-O-M-P-L-E-T-E-N-E-S-S

IS WHAT YOU'LL FIND HERE IN Spring Clothes

Yes, Completeness in Every Detail—

TAKE THE MODELS---

ANYTHING AND EVERYTHING FROM THE NEWEST

PINCH-BACK MODELS

TO THE CONSERVATIVE BOX BACK IS HERE

THEN THE FABRICS IF YOU LIKE A DURABLE WORSTED or a SERVICEABLE TWEED

A NEAT CASHMERE OR AN EXCELLENT TRUE BLUE SERGE

YOU'LL BE EASILY SATISFIED WITH OUR SHOW NO MATTER WHAT PRICE YOU'D PAY FROM $15 YOU'LL FIND THE VALUES EXCEPTIONAL

Money-Back Smith.

COR. WASHINGTON & 12TH STREETS

S. & H. GREEN TRADING STAMPS FREE WITH EVERY PURCHASE

Cover your room without a seam.

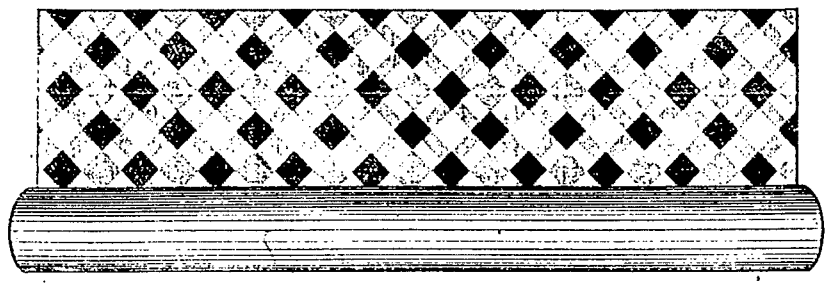

$1.00 not laid, sq. yd. — Linoleum—four yards wide — $1.10 laid, sq. yd.

Shown rolled out on the floor as you would see it on your own kitchen floor

Ten bright cheerful patterns of the best grade of print linoleum. Covers a room 12 feet wide and any length without a seam. It looks better and wears longer than the narrower kinds—as the first wear always comes along a seam.

We measure your floor and lay the linoleum—without any deposit down. At the end of 30 days start paying on our regular easy payment plan.

No deposit—balance on easy payments.

DIGNIFIED CREDIT — Jackson's — CLAY ST. bet. 13th & 14th OAKLAND

COMPLETE HOUSE FURNISHING DEPARTMENT STORE

PUT STOMACH IN FINE CONDITION

Says Indigestion Results From an Excess of Hydro-chloric Acid.

Undigested food delayed in the stomach decays, or rather, ferments the same as food left in the open air, says a noted authority. He also tells us that Indigestion is caused by Hyper-acidity, meaning there is an excess of hydro-chloric acid in the stomach which prevents complete digestion and starts food fermentation. Thus everything eaten sours in the stomach much like garbage sours in a can, forming acrid fluids and gases which inflate the stomach like a toy balloon. Then we feel a heavy, lumpy misery in the chest, we belch up gas, we eructate sour food or have heartburn, flatulence, water-brash or nausea.

He tells us to lay aside all digestive aids and instead get from any pharmacy four ounces of Jad Salts and take a tablespoonful in a glass of water before breakfast and drink while it is effervescing, and, furthermore, to continue this for a week. While relief follows the first dose, it is important to neutralize the acidity, remove the gas-making mass, start the liver, stimulate the kidneys and thus promote a free flow of pure digestive juices.

Jads Salts is inexpensive and is made from the acid of grapes and lemon juice, combined with lithia and sodium phosphate. This harmless salts is used by thousands of people for stomach trouble with excellent results.—Advertisement.

Try This if You Have Dandruff

There is one sure way that never fails to remove dandruff completely, and that is to dissolve it. This destroys it entirely. To do this, just get about four ounces of plain, ordinary liquid arvon; apply it at night when retiring; use enough to moisten the scalp and rub it in gently with the finger tips.

By morning, most if not all, of your dandruff will be gone, and three or four more applications will completely dissolve and entirely destroy every single sign and trace of it, no matter how much dandruff you may have.

You will find, too, that all itching and digging of the scalp will stop instantly, and your hair will be fluffy, lustrous, glossy, silky and soft, and look and feel a hundred times better.

You can get liquid arvon at any drug store. It is inexpensive, and four ounces is all you will need. This simple remedy has never been known to fail.—Advertisement.

Spring Fashion Revue

At Gould, Sullivan & Co.'s Oakland Store

The distinction of wearing a Gould, Sullivan Suit, Coat or Dress does not imply that you must pay a high price.

More than ever Gould, Sullivan Fashions for Spring combine style and utility with practical prices.

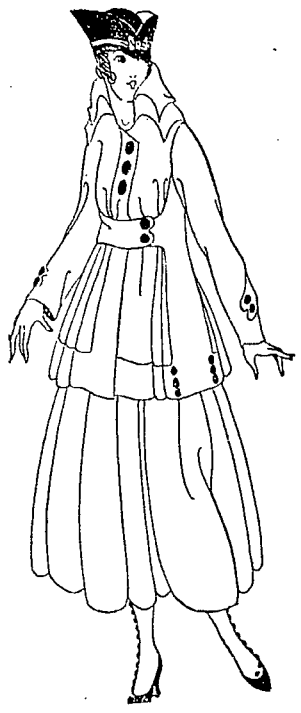

Here is one of our $45.00 Suits

The Suit Colors:

Gold, Sand, Tan

Apple Green Reseda and others

Spring Suits

The same assortment of Suits as shown in our San Francisco store.

Fancy and tailored models at **$25, $35** and **$45**, in Serges, Poiret Twills, Velours, Whipcords, Jerseys, Hairline mannish fabrics, etc.

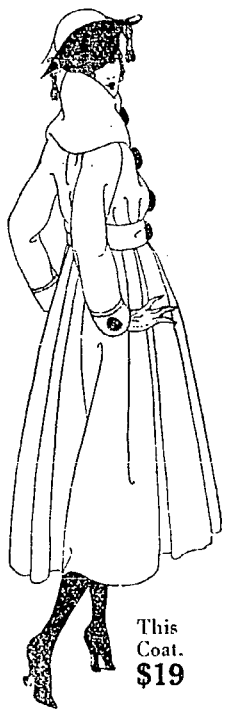

This Coat. $19

The New Gould, Sullivan Dresses are charming

Delightful creations in Georgette Crepes, Jerseys and Serges—at **$10, $15, $19, $25** up to **$55.**

Coat Dresses

Irresistible creations in white serge, gold serge, navy serge, black and white checks and Poiret Twill in apple green or gold. $19 Sizes 16 to 42

Coats--$10 to $65

In All of Fashion's Spring Materials.

Above we show one of our popular models at $19.00. In Spring weight velour, half lined. Very effective in the new shades of gold, bisque and apple green.

Lingerie Waists, 95c — Lace trimmed and embroidered voiles or novelty stripes.

"Klosfit" Petticoats, $3.95 — Jersey top and taffeta flounce. Widely known as a $5.00 Petticoat.

Gould, Sullivan Co

882 Market St., Near Powell, San Francisco. — At Both Stores — Oakland Store, San Pablo Ave., Opp. City Hall.

Children, Attention!

AND GROWN-UPS, TOO

Have you seen the wonderful Trevitt Military Canines, the clever little dog army, that marches, like soldiers, drills and goes through all the evolutions of a real army?

These are the most wonderful spaniels in the world.

WELL!!

Mr. Trevitt will give a reception for these canine wonders Saturday, after the matinee, at the

PANTAGES

Immediately after the matinee the children and their elders will come on the stage and Mr. Trevitt will introduce his pets, tell how he trained them and their history.

REMEMBER! PANTAGES SATURDAY MATINEE!

And besides—you will see the Great Leon, the magician, and the clever Kinkaid Kilties, and Echoff and Gordon, the fun-makers, and Jones and Johnson, the Komic Koons, and Margaret Ford and the rest of the great Blue Ribbon Pantages Bill!

Hoot Mon and Bairns; Dinna Miss This!

HEALTHFUL WAY TO RESTORE GRAY HAIR

Bring Back Natural Color Without Dyes—Satisfaction Guaranteed or Money Refunded.

You can have glossy, rich and luxuriant hair of a soft, even shade instead of gray or lifeless, faded hair or hair streaked with gray. It's very easy and simple, very healthful, safe and in perfect good taste—which dyes are not.

Simply apply Q-Ban Hair Color Restorer as you would a shampoo. It is ready to use, harmless liquid, sold under the makers' full guarantee of "your money back if not satisfied." Use of Q-Ban will bring back a natural, soft, even, pleasing color, full of beauty, and lustrous and fluffy as a girl's hair. No one can tell you have applied Q-Ban, because it doesn't work or look unnatural as a dye does. You will be delighted with your hair of youth and vitality, and your hair will have real health. Only 50c a bottle at Normal Pharmacy, Eighth and Washington streets, Oakland, Cal., or any good drug store, or write Hessig-Ellis Drug Co., Memphis, Tenn., mentioning the druggist's name. Illustrated, interesting book, "Hair Culture," sent free. Try Q-Ban Hair Tonic, Q-Ban Liquid Shampoo, Q-Ban Toilet Soap—also Q-Ban Depilatory (edorless) for removing superfluous hair.—Advertisement.

Bookbinding at The TRIBUNE Office.

Royal Shoe Co., Cor. Washington and 13th Sts.

SHOE PRICES Are REASONABLE HERE

OUR SHOES WERE ORDERED BEFORE THE PRICES ADVANCED

LADIES' $5 and $6 BOOTS NEWEST SPRING STYLES

$3.95

LADIES' KEWPIE and SPAT PUMPS in Black and Colored Leathers

$4 TO $6

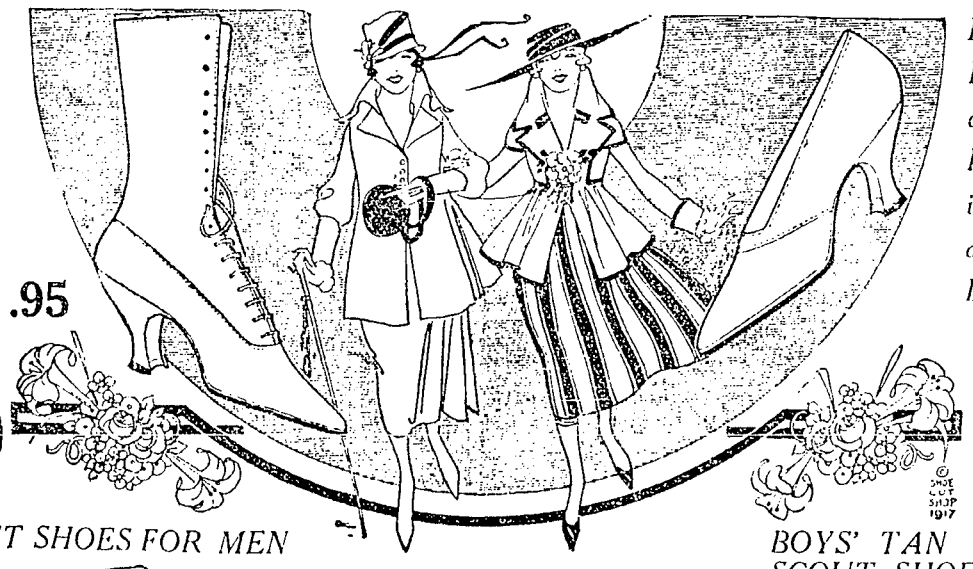

THE BEST SHOES FOR MEN

$4 TO $6

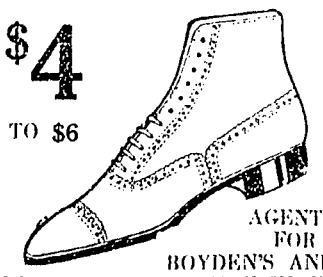

AGENTS FOR BOYDEN'S AND DR. A. REED'S CUSHION SHOES

DOUBLE S. & H. STAMPS All Day Saturday

BOYS' TAN SCOUT SHOES Sizes 11 TO 13½ $1.95

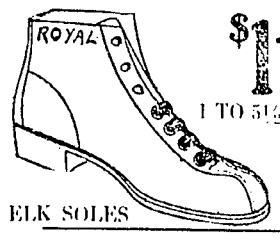

1 TO 5½ $2.45

ELK SOLES MEN'S SIZES $2.95

ROYAL SHOE CO.

Cor. Washington & Thirteenth

Open Saturday till 10 P. M.

Hotel Oakland

DINNER DANCE

in Ballroom Every Saturday Till One o'Clock

Hal Barker's College Orchestra

DINNER $1.50 (also a la carte)

Reserve Tables Early

CARL SWORD, MGR.

TRIBUNE Branch Office now located at 1422 San Pablo Ave., opposite the City Hall plaza.